

QUOTE  
"Not only did he not suffer fools gladly; he did not suffer them at all."  
—Lester Pearson

# The Chelsea Standard

35¢  
per copy

ONE HUNDRED TWENTIETH YEAR—No. 41

CHELSEA, MICHIGAN, WEDNESDAY, MARCH 6, 1991

20 Pages This Week



CHELSEA GIRL SCOUTS picked up and began distributing 1,726 cases of cookies that were dropped off in town last Thursday afternoon. That translates to 20,712 boxes of cookies. Here, Kim Niehaus and Nicole Pszczolkowski of Chelsea troop 84 pick up 207 cases.

## All Seats Unopposed In March 11 Elections, Library Seeks Millage

Village of Chelsea voters will go to the polls next Monday, March 11 to elect three village trustees, a clerk, two McKune Memorial Library Board members, and decide a library millage proposition.

All candidates officially are running unopposed. However, rumors have circulated recently about possible write-in candidacies for trustee.

The candidates for trustee include incumbents Stephanie Kanten and Tom Dorer, and newcomer Allen Anderson, who is finishing his second

term as village clerk. Dennis Hall decided not to seek a third council term.

Kanten has served more than three two-year terms as trustee.

Dorer was appointed to his position last spring to fill out the term of Richard Steele, who was elected president.

Anderson has often used his position as clerk to express his opinion or ask questions about various issues. As clerk he has no vote.

Dan Kaminsky and Anne Merkel,

two incumbents on the library board, are seeking re-election to their three-year seats.

The library is seeking an additional one mill in taxes for operating purposes. If approved, it would double the library's millage.

The library building is in need of major repairs. In addition, the board wants to add staff because use of the facility has increased dramatically over the last several years.

Polls at Sylvan Town Hall will be open from 7 a.m. to 8 p.m.

## Village Planners Vote To Begin Revision of Development Plan

After several years of false starts, Village of Chelsea has apparently decided to overhaul its General Development Plan and Zoning Ordinance.

The planning commission talked several years ago about working on the plan but an onslaught of local development projects put the revisions on the back burner.

The commission voted last week to work on the plan in conjunction with long-time village planning consultant Carl Schmitt, who will direct the project. A committee, consisting of acting village manager Deborah Kuehn,

planning commission co-chair Bill Bott, and village trustee Frank Hammett, was formed to identify "what we want from the plan," Kuehn said.

Kuehn said the initial estimate for the project is \$20,000 over two years.

Kuehn also said the decision was made to meet with Sylvan and Lima townships as needed but not to involve them directly in the plan.

The decision also marks a change in course for the village. Bott had proposed, and council had endorsed, the generation of an area-wide plan that would include the village, as well as Sylvan, Lima, Lyndon, and Dexter townships. However, Lyndon and Dexter townships voted against participation.

"Our development plan is 14 years old and we really need to get going," Bott said.

"We also want to maintain regular communications, I mean face-to-face, not by letter, with Sylvan and Lima townships. We want to share with those townships and hope that eventually we'll see some common areas of interest and perhaps find some areas to pursue."

Those areas, Bott said, might include the border areas where development might take place, or the common functions, such as roads and traffic.

Much of the modification of the zon-

ing ordinance will be handled internally, Kuehn said. The ordinance, she said, is what "implements the plan." It defines how land is used.

The ordinance is considered by many village officials to be inadequate. Interpretation of the ordinance is frequently challenged, partly because the ordinance is out of date and partly because it's vague.

Bott suggested that the language in the zoning ordinance get first priority, not zoning districts.

No estimate was given for the cost of revisions.

In other business, the planning commission unanimously affirmed the general concept of the Downtown Development Authority's streetscape plan.

The commission also agreed it would have to review site plans for any new parking lots as well as potential expansion of McKune Memorial Library.

## School Board Extends Supt. Piasecki's Contract

The contract of superintendent Joe Piasecki was extended for a year by the Chelsea Board of Education Monday night.

Piasecki operates on a three-year contract and it has been the tradition to extend the contract each year to keep it at three years.

Piasecki's salary will probably be adjusted in May, when all administrative salaries are considered. Two discussion items highlighted the meeting.

Athletic director Wayne Welton prepared a report on the possible start-up of a district soccer program. Area resident Debbie Osborne had proposed the new sport. Chelsea children can play recreation soccer through grade school but there is no formal way for them to continue in the sport.

Welton told the board there are several problems, one of them being the lack of a soccer field as well as uncertain sources of funding. He also expressed concern about the effect of a new sport on sports already offered, as well as how many students might actually turn out for the program.

The board agreed to put the topic on the March 18 agenda to allow anyone to express their opinions.

District administrators also discussed their opinions about the configuration of the proposed new elementary school building. Although no decisions were made, Piasecki said it seemed to be the consensus that an early childhood center made the most sense.

A work session has been scheduled for this Saturday to discuss the issue further.

The board is working on a May 1 deadline for all elements of the building program to be decided.

"I have the feeling it's going to take us every bit of that time," Piasecki said.

In other board news, a resolution was passed for the district to borrow

\$4.8 million to use as operating funds until winter taxes are collected. It is a standard district procedure because it does not have summer tax collections.

The district will use the Michigan Municipal Finance Bond Authority as a source for the money.

Part-time Chelsea High school English teacher Jonathan Andrews was granted a one-year unpaid leave of absence so he can pursue advanced

studies and take part in a research project.

Chelsea Flag Corps was given approval by the board to take part in a Sunday competition at Linden High school on March 25.

A committee was formed to begin screening the 39 applications received for the South school principal position. Among the 39 applicants are three internal candidates.

## School District Plans To Hire New Principal in April

Chelsea School District plans to hire a new South Elementary school principal by mid-April.

Current principal Bob Benedict announced earlier this year that he plans to retire at the end of the school year in June after spending 28 years in the district.

Monday was the deadline for applications and 39 were received, according to assistant superintendent Fred Mills.

"Normally we would have had more

applications than that but the state changed its requirements," Mills said.

Mills said all principals must have an elementary principal certificate and many classroom teachers have not met the criteria.

The district will begin screening resumes this week and plans to schedule first interviews the week of March 18 and second interviews the following week. The ultimate goal is for a final selection to be made by the board of education's April 15 meeting.

## Rally To Support Troops Slated Sunday

A "Rally Around The Flag To Support Our Military Personnel" will be held this Sunday, March 10 at 2 p.m. in the village.

After a parade from downtown Chelsea, the gathering will hear three

speakers, including Gen. Dwight D. Beach, Sgt. Doug Inglis, and Beach Middle school principal Darcy Stielstra.

A parade will start at the Chelsea Depot and anyone is welcome to participate. Participants are urged to carry banners, posters, flowers, ribbons, or any other items in support of U.S. troops in the Persian Gulf.

The parade will go from the depot to Van Buren St., Washington St., Madison St., Mayer Dr., and end up at Beach Middle school. The Rev. Meari Bradley will serve as master of ceremonies for the program at Beach school beginning at 2:30 p.m.

Gen. Beach's military history goes back to the days of horse-drawn artillery. He also served in World War II, where he conducted amphibious assaults, and commanded artillery units in the Korean conflict. He has also held various jobs in the Pentagon, including director of guided missiles and deputy chief of research and development. He became a four-star general in 1965.

Sgt. Doug Inglis is the first Chelsea soldier to return from the Persian Gulf. He served with the 82nd Airborne Division and was directly involved in the fighting.

Stielstra is a Vietnam War veteran. He served at Cam Rahn Bay and was a convoy commander in central Vietnam.

## Council Starts Review Of Manager Applications

Chelsea Village Council has begun screening applications for the vacant village manager's position.

The village received 55 applications and village president Richard Steele said he was pleased by the overall quality of the applicants.

"The applications ran the gamut of experience," Steele said.

"Some applicants are very well qualified while some are not so qualified."

Once council narrows the number down to about a dozen, Steele said, the personnel committee will whittle that number to about six candidates who will be interviewed.

Steele said he again plans to involve community representatives in the interview process, as was the case when previous manager Robert Stalker was hired. Assistant school superintendent Fred Mills and Bill Nuffer, presi-

dent of BookCrafters, Inc., were among those involved previously.

Steele said he didn't know whether the village-owned home on Sibley Rd. might become part of the new

**Allen Plans To Sponsor Easter Egg Hunt**

Chelsea resident Harold Allen again plans to sponsor an Easter Egg Hunt, this year on Saturday, March 23 at 11 a.m. at the Chelsea High school football field.

Allen has sponsored the event for several years, with help from his family.

As usual there will be several age categories as well as various prizes for children who find specially-marked eggs.

manager's compensation package or whether it would simply be rented out at market rates. Stalker moved into the home after he said he couldn't find a place to live in the village that was either affordable or would suit his family's needs. His contract had a residency requirement.

Village council has also discussed amendments to the village manager's ordinance, which was adopted early in Stalker's tenure.

**Flag Stolen From Residence**

An Adams St. resident told Chelsea police that someone stole a 4' by 6' American Flag from a flag pole in the yard on Tuesday, Feb. 28.

Police said the rope on the pole had been cut.



A PERSONAL SERENADE was given to Loretta and L.D. Guinan, one of the oldest couples in attendance at the annual Chelsea Day in Florida on Feb. 9 in Hudson, Fla. Eighty senior part-time and former Chelsea residents turned out for the afternoon of entertainment, food, and good conversation.

PRICE PER GALLON \$

ALL TAXES INCLUDED

NO LEAD

AREA GASOLINE PRICES have plummeted to below a dollar per gallon at most local stations. The price is lower than immediately before Iraq invaded Kuwait and prompted the Persian Gulf crisis.



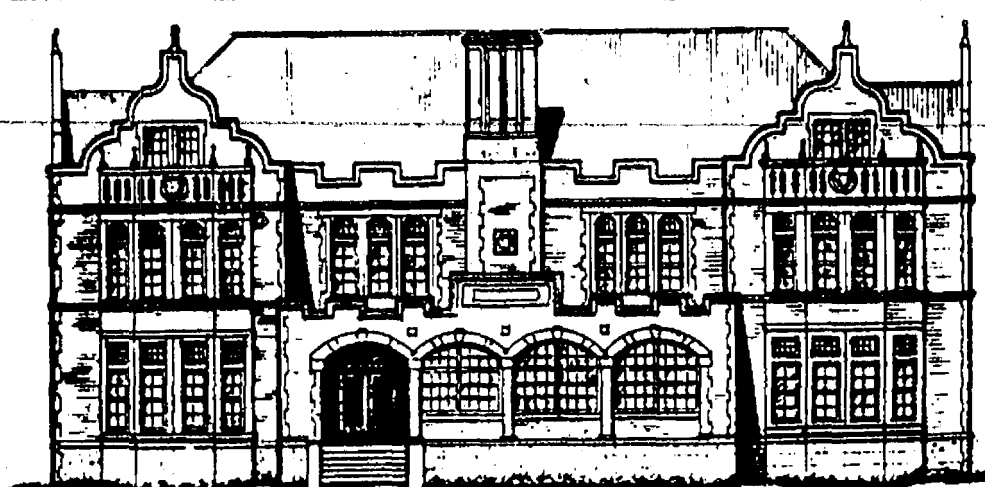

Established 1871 **The Chelsea Standard** Telephone (313) 475-1371  
300 N. Main St., Chelsea, Mich. 48118

Walter P. Leonard and Helen May Leonard, Publishers and Editors  
Brian Hamilton, Assistant Editor



Published every Wednesday at 300 N. Main Street, Chelsea, Mich. 48118, and second class postage paid at Chelsea, Mich. under the Act of March 3, 1879. Postmaster: Send address changes to The Chelsea Standard, 300 N. Main St., Chelsea, Mich. 48118.

USPS No. 101-720

Subscription Rates (Payable in Advance)

In Michigan		Outside Michigan:	
One year in advance	\$12.50	One year in advance	\$15.50
Six months	\$7.00	Six months	\$8.50
Single copies mailed		\$ .75	



NATIONAL NEWSPAPER ASSOCIATION

National Advertising Representative  
MICHIGAN NEWSPAPERS, INC.  
827 N. Washington Ave.  
Lansing, Mich. 48906

## JUST REMINISCING

Items taken from the files of The Chelsea Standard

### 4 Years Ago . . .

Wednesday, March 11, 1987—

Political newcomer Dennis Hall was in by a wide margin and incumbent Herman Radloff was out by a single vote as a trustee on the Chelsea Village Council. Chelsea voters gave Hall more votes in Monday's elections than any of the three incumbents. Hall received 138 votes, Richard Steele, 110, Stephanie Kanten, 83, and Radloff, 82.

Two flags were reported taken from the Atkinson Chiropractic Clinic property. An American flag and the State of Michigan flag were removed over night. Patients enjoyed viewing the flags moving in the breeze and noticed they were no longer to be seen and admired.

Chelsea Bulldogs had to settle for a tie for the Southeastern Conference basketball title after dropping their third straight league game at Pinckney. Chelsea had their best chance in three games to win the conference title outright. The lead changed hands eight times in the fourth quarter before the Pirates built a five-point lead with :36 to go. However, the Bulldogs staged a near miraculous comeback to tie the game with :07 remaining. After Chelsea's Mark Bareis tied the game by sinking the second of two foul shots, Pinckney pushed the ball quickly up court and Junior Jeff Yeaker sank a fall-away jumper with :04 to go. A desperation shot from half-court by Todd Starkey fell far short as time ran out. "Obviously I was very disappointed on Friday, and angry on Saturday, but you start to look at it now, at what we've accomplished, and I think there are five teams in this league who envy us, and one team in the league (Saline) that knows they're lucky they ended up tied with us," remarked Coach Robin Raymond.

### WEATHER

For the Record . . .

	Max.	Min.	Precip.
Wednesday, Feb. 27	33	18	0.03 SN
Thursday, Feb. 28	44	18	0.01 SN
Friday, March 1	60	34	0.28 RN
Saturday, March 2	64	46	0.25 RN
Sunday, March 3	25	24	0.00
Monday, March 4	44	19	0.00
Tuesday, March 5	46	23	0.00

### 14 Years Ago . . .

Thursday, March 10, 1977—

Beach school 8th grader, Kimberly Harvey won the Beach Middle school spelling bee by correctly spelling the word alimony. The contest is sponsored annually by The Detroit News. For her effort, Miss Harvey received an inscribed copy of The American Heritage Dictionary, and would represent Beach School in district spelling bee to be held at Wylie school. Runner-up in the competition was Chris Kvarnberg.

Chelsea firemen were kept busy as they fought a blaze at Chelsea High school which totally demolished a 16'x24' shed used to store track equipment. No injuries were reported in the fire although flames consumed most of the stored equipment. Arson is the suspected cause of the blaze.

Three Chelsea Special Olympics wrestlers competed in the state wrestling tournament at Holt and returned home with two state meet medals. John Winans was awarded a third-place bronze for his performance in the 115-lb. weight class, while Glenn Passow won a second-place silver medal by crushing his competition in the 145-lb. class. CHS Special Olympics coach was Nancy Oswald.

A Chelsea chapter of the Lions Club, a national service organization, was officially launched March 1, at an organizational meeting attended by 13 area residents. Several other Chelseaites have committed themselves to membership, but were unable to attend Tuesday's gathering. Altogether, some 25 new members would initiate the organization.

### 24 Years Ago . . .

Thursday, March 9, 1967—

Earl Willis who had been with the Chelsea Police Department on a full-time basis since 1961, was appointed acting police chief. Willis was appointed by Village President Don Baldwin and the village council. "We think he can do the job," Baldwin said.

Walter A. Bolanowski was treated and released at St. Joseph Mercy Hospital after his car missed a curve on S. Main St., near Lincoln St., skidded on the snow and hit a tree. The car was totally demolished. Bolanowski, (Continued on page six)

### Environmental Groups Seek Fees To Enforce Pollution Laws

A system of fees on businesses and governments which discharge pollutants to raise at least \$50 million a year to enforce environmental laws was proposed recently by the Michigan Environmental Council.

The council, composed of 23 environmental groups, said the fees are justified both because of general budget cuts by the state and the need to make those responsible bear part of the burden of cleansing the air and water.

David Stead, MEC executive director, said the group is seeking a comprehensive approach to ensure that all environmental programs are funded, preferably with at least half of the money coming from fees. The cost could be as high as \$100 million, he said, depending on the mechanism for supporting a new fund that would pay for cleanup of contaminated sites when no responsible party is identified.

Stead said businesses pay little or no fees now to ensure compliance with various environmental permits,

## MICHIGAN MIRROR

By Warren M. Hoyt, Secretary, Michigan Press Association

which the council also suggests be required to be periodically renewed.

He said about \$25-\$30 million would be required just for waste management, water and air permit programs.

Other top priorities of the council include:

—A mechanism to raise \$5 million a year to implement the new polluters' pay law, which was the group's top priority last year.

—A comprehensive recycling law setting a moratorium on waste facilities until recycling and reduction goals are met and stricter standards and siting procedures for dumps under reforms to the Solid Waste Act.

—A combined sewer overflow control law to reduce pollution when waste treatment systems are overloaded during storms by trying to handle both sanitary waste and storm drain flows. The ultimate goal of separating the two sewer systems could cost \$3 billion among all governments, but the council said large retention ponds and conservation are alternatives that could help the problem.

—A toxics use reduction law setting a goal to cut use of toxics and waste generation (over 300 substances such as heavy metals, dioxins and styrene) to air, water and land by 50 percent by 1995. Industries now discharge about 100 million pounds of toxic chemicals into the air annually, MEC said. The council acknowledges the goal will be controversial and is probably a longer-term project. Reduced use, it suggests, could be accomplished by alternative products (such as not using solvents for cleaning operations) and use of different technology that is available.

—Air act reform to mandate the best pollution control technology and requiring permits to be renewed periodically. The council said the state now has the weakest air pollution control law in the country, and faces federal sanctions in areas such as lost highway funds for high levels of air pollutants.

"This agenda tackles environmental problems facing every area of our state," said Andy Buchsbaum, director of the Public Interest Research Group in Michigan and chair of MEC's Environmental Protection Policy Committee.

MEC officials said they hoped most could be approved during the upcoming two-year session.

Michigan Manufacturers Association president John Thodis disputed the need for any fees, saying the single business tax was intended to cover all relevant business obligations to government.

"In today's economy, any substantial increase in fees or taxes would be very unwelcome," he said.

He said waste reduction is a worthy goal, but said it should be considered in light of the cost of technology to achieve it.

Rich Studley of the Michigan State Chamber of Commerce also criticized the fee proposals. "In the middle of a war and recession and calling a tax increase a fee or a charge doesn't really change the fact that now is not the time to raise taxes on individuals or business," he said.

He added the Chamber is willing to work with MEC to make environmental programs a higher priority and get more money from existing taxes paid into the general fund.

He also said it is hypocritical of groups like the MEC to complain about lack of funding for the polluters pay law when that had been an issue during debate over the proposal and environmental officials made an unsuccessful push to put the law into effect immediately last summer.

**Waste Compact Attorneys Respond; Battle Continues**

A five-page response from the Midwestern Interstate Low Level Waste Commission has left Michigan and other members of the Midwest Low Level Radioactive Waste Man-

agement Compact no closer to agreement on a regional waste facility.

Attorneys from both sides said they are uncertain when the conflict will be resolved.

The answer was filed in U.S. District Court in Minneapolis regarding a lawsuit seeking \$10.3 million from other states in the Compact to continue the search for a regional site in Michigan for low-level radioactive waste. Attorney General Frank Kelley filed the suit last year after Michigan ruled out the last of its three finalist sites.

Other states in the Midwest Low Level Radioactive Waste Management Compact, including Minnesota, Iowa, Ohio, Wisconsin, Missouri and Indiana, have held up the money, criticizing Michigan for using tight environmental restrictions to avoid having the site, and pressured Michigan to hasten its site election process.

Richard Ihrig, a Minnesota attorney representing the Commission, said the response challenged Michigan's request for the additional funding, saying the Commission had a rational basis for imposing conditions for releasing the funding and charged the allegation that the Commission had not negotiated in good faith was "inaccurate and does not give rise to the relief requested."

The response denies Michigan's charge the Commission has not complied with a pre-operational funding agreement that upon satisfaction of certain conditions the Midwest Compact would give Michigan funding to develop a facility, Ihrig said.

The Commission offered to release about \$8.9 million but with conditions Michigan low-level radioactive waste officials have argued are unacceptable.

Michigan has 30 days to respond to the Commission's filing, which requested several documents.

Gregg Larson, executive director of the interstate commission, said "we intend to defend ourselves." He added he does not expect a court date for several months—giving both sides time to develop arguments and gather information during the discovery period.

Michigan's waste has been stored on site since South Carolina, Nevada and Washington banned Michigan's waste from their dumps last November.

The first strike in the building trades and the first strike for a 10-hour day was staged in 1791 by the Journeymen Carpenters of the City and Liberties of Philadelphia, according to "Labor Firsts in America," a U.S. Labor Department publication. When they failed to win a 10-hour day, the journeymen set up a co-operative society that advertised rates underselling master craftsmen.

## Uncle Lew from Lima Says:

DEAR MISTER EDITOR:

Zeke Grubb told the fellers at the country store Saturday night he had saw by the papers where gitting mad is hazardous to your health. The piece that said folks with quick tempers is three times more apt to die than them that's easy going.

According to the item, anger is rough on the system. It works like fear, grief and other emotions to mess up chemicals of the body and put stress on all the working parts, especial the heart, Zeke reported. He said he had studied the situation up one side and down the other and he was of a mind that these sessions at the store go a long way toward keeping up the health of all involved.

Zeke's report played to mixed reviews, as they say. Bug Hookum was agreed with the health benefits of the sessions. Bug said Churchill was right about jaw jaw being a heap better than war war, and the fellers prove it reglar. They might have a strong difference, Bug said, but by the time the talking is done the matter is to wore out to git upset over.

Practical speaking, Bug went on, he was of a strong mind that Zeke got a wrong slant on the item in the paper. The risks of gitting mad is tied direct to who-you-git mad at-and-what you do about it. Fer instant, he said, health hazards of yelling at your 120 pound old lady across the supper table ain't near as great as pulling in a rest stop and picking a argument with the 250 pound ox driving the truck that run you off the road 15 mile back.

Clem Webster was full agreed with Bug. As fer keepin' anger bottled up inside and building up stress, Clem was of a mind that's usual better than letting it out and gitting a tire tool up side the head. You allus cool off after a hour of being by yourself, Clem said, but that tire tool is bound to spoil your hole weekend.

It ain't so much turning the other cheek, Clem said, as seeing the wisdom of moving both cheeks out of harm's way. As fer easing around instead of butting head on, Clem said that tells him why "National Say What You Think Week" never got past the first one. Just when you are convinced there's a day or a week fer everthing, he said, this one turned out to be a idee whose time ain't likely to come.

Like Bug said about a time to talk and a time to listen, Clem said the health benefit of this week by cutting down tension was more than offset by the wear and tear on one another and the extra business fer hospitals, police and courts. If it weren't bar fights over whose basketball team ought to

be suspended longest it was board-room brawls about foreign companies buying America.

Fer instant, Clem had saw where a national "manufacturing climates study" said North Carolina was the best. No sooner did North Carolina's governor start bragging than Ohio's governor declared all the climates study showed is where pay is lowest and where workers won't stand up fer themselves.

The fellers got a taste of "Say What You Think" when Ed Doolittle ask Clem what in the world he'd been eating. Clem said he had heard garlic would fight a cold and he had eat a ball of it. Ed said Clem was right because no germ could stand to git anywhere near him, and Clem ask Ed to put his boot on, gout or rot, or move down wind.

Final, Bug moved to adopt "Keep it to Yourself Night" and it passed unanimous.

Yours truly,  
Uncle Lew.

Single mothers have the highest unemployment rate of all mothers, according to the U.S. Labor Department's Women's Bureau. At 22.1 percent, their unemployment rate is nearly double that of widowed mothers (11.6 percent), and almost five times that of married mothers (4.8 percent). Since 1975, however, the labor force participation rate of single mothers increased from 41.7 percent to 51.8 percent in 1988.

## Our commitment is to the Chelsea area community.

To our valued customers and members of our community:

Among the many laws and regulations to which banks are subject is the Community Reinvestment Act (CRA). Passed in 1977, this law attempts to ensure equal access to credit in all communities in which a bank serves, consistent with the safe and sound operation of the bank.

In both the spirit and the letter of CRA, Chelsea State Bank has always strived to provide the products and services our local community needs to remain healthy and vital.

In 1989, CRA was amended by Congress to provide for public disclosure of our CRA rating, based on a regular examination by the Federal Reserve Bank of Chicago. A copy of the report containing our rating and a brief written assessment will be available in our CRA Public File following our next exam. This file is located in our main office at 305 S. Main, Chelsea, MI.

We at Chelsea State Bank want you to know that our commitment to serving the people of Chelsea and the surrounding area has never been greater. After all, it's our community too. If you have any concerns or suggestions that might help us better serve you and the Chelsea area, please do not hesitate to let us know. You may contact John Mann, Chelsea State Bank, 305 S. Main, Chelsea, MI 48118.

**CHELSEA STATE BANK**  
MEMBER FDIC

**The Tradition Continues—**

**Serving Chelsea Since 1853—**

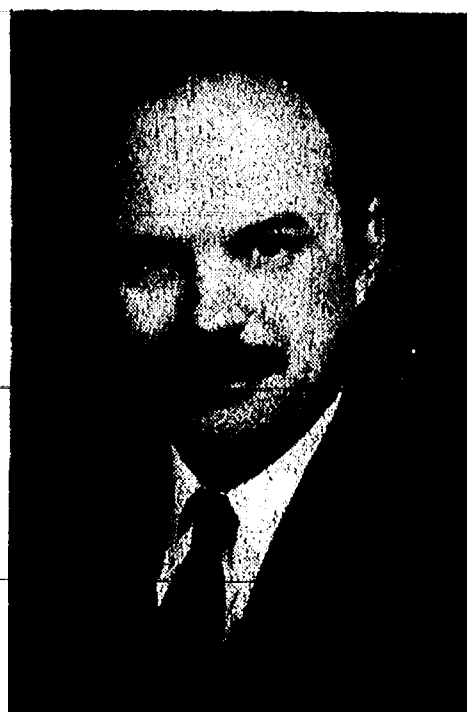

JOHN W. MITCHELL  
Director

PRE-ARRANGED ACCOUNTS  
MONUMENTS-MARKERS

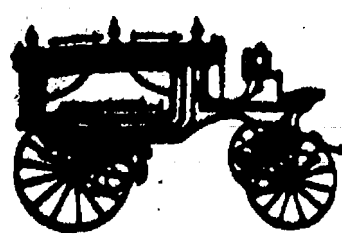

**Staffan-Mitchell**

**FUNERAL HOME**

124 PARK ST., CHELSEA

1-313-475-1444

Member By Invitation—NSM





**STREET-BOQUETTE:** Marilyn and Karen Street of Chelsea have announced the engagement of their daughter, Charna L., to Jerry E. Bouquette, Jr., of Lansing. The future bride is a 1987 graduate of Chelsea High school and is a senior at Michigan State University majoring in Telecommunications. The future bridegroom is a 1985 graduate of St. Charles High school and is in the naval reserves while completing his associates degree at Lansing Community College. He is currently employed with Bank One and United Parcel Service in Lansing. An August wedding is planned.

## Kidney Disease Treatment Series Starts March 7 at Health Center

Catherine McAuley Health System, Ann Arbor, will sponsor Kidney Disease and Treatment, a free education and support series on six consecutive Thursdays, March 7 - April 11, from 7 to 8:30 p.m. in the Exhibition Room in the St. Joseph Mercy Hospital Education Center on Huron River Dr.

Participants will learn about kidney failure and treatment options; share experiences with other kidney patients and their families; talk with patients already receiving treatment; and meet staff members who provide care.

The program will focus on the following topics:

- March 7—How your kidneys work and what happens when they fail.
- March 14—In-center hemodialysis.
- March 21—Treatment at home.

Peritoneal dialysis and home hemodialysis.

March 28—Kidney transplantation.

April 4—Diet and kidney failure.

April 11—Family adjustment/resources and insurance.

There is no charge for participation. Family members are encouraged to attend.

For more information or to register, please contact the Department of Social Work and Home Care, St. Joseph Mercy Hospital at 572-3519.

With 80 percent of divorced women in the labor force and three out of every four working, they are more likely to be employed than any other marital group, according to the U.S. Labor Department's Women's Bureau. Eighty-eight percent of employed divorcees are full-time workers.

## Lima Homemakers Brought Up to Date With Hair Styling

Lima Extension Homemakers were greeted at historic Lima Hall Feb. 6 with a helping hand and a welcome smile from hostess Jane Schairer. As members were guided upstairs with table settings and dishes to pass, hostess Margaret Sias helped all to get settled and ready for a fun time with wigs and hairstyles. Fran Coy and two co-workers worked with wigs and styling gel to give a new look to some volunteer members. Quite a surprise how chic and young one can become with a new hairstyle or wig!

After a delicious luncheon on Valentine decorated tables, a February meeting was called by chairperson Mary Ann Burgess. Secretary-treasurer Donna Bradbury presented the minutes from the January meeting. Fran Coy brought the group up to date on county news. She asked for two or three members to join her Feb. 25, at noon, for a class on Ireland held at the Extension office. Future meetings were discussed.

Thursday, March 14 was decided for the March meeting at the Extension office. All members will be taking the lesson on "Pruning of Shrubs & Trees" by Nancy Butler. Janet McCalla expressed the interest and fun this meeting would be from Nancy even if pruning isn't your "thing." Our goal as extension members is to keep informed! Vans and cars will meet at Lima Town Hall at 9 a.m. Together the group will lunch at Bill Knapp's. Barb Edict is taking RSVPs by March 11.

## Chelsea Community Hospital Offers Special Programs

"Body Composition Analysis," an individualized composition report with the bioelectrical impedance computer analysis system will be held in the Chelsea Community Hospital, Woodland Room A on Friday, March 15, 2 to 3:30 p.m. For further information and pre-registration call the Education Department, 475-3935.

"Cross Addictions" will be presented as a free lecture by Chelsea Community Hospital in the Main Dining Room on Thursday evening, March 14. In this lecture, Fred Prezioso of Tecumseh, will discuss how people inadvertently put themselves in life threatening situations by using drugs in combination or by substituting one drug for another. Fred holds a Master's Degree in Addiction counseling from Siena Heights College and is a Certified Addictions Counselor in the State of Michigan.

## Parkinson's Support Group To Meet Sunday

The Parkinson's Education and Support Group of Washtenaw County will meet at 2 p.m. Sunday, March 10, at Stone school, 2600 Packard Rd., Ann Arbor. Featured guest is Gina Bedrosian, a Parkinsonian for over 20 years and author of "Yoga Today." She will lead an exercise session and discuss the importance of exercise in combating the effects of Parkinson's. Bring a roll-up mat or blanket. Everyone is welcome. Contact R. Desmond at 789-7855 for further information.

Whatever the marital status of the mother, those with older children are more likely to be in the workforce than those with younger children, especially pre-schoolers, according to the U.S. Labor Department's Women's Bureau. In families maintained by women, there are 11.4 million children under age 18.



**60TH WEDDING ANNIVERSARY:** Jay and Donna Bradbury celebrated their 60th anniversary at an open house on the Bradbury farm on Easton Rd. on Sunday, Feb. 24. Archie and Cindy Bradbury and Linda and Lee Ormsby hosted a dessert for about 100 friends and family members. Guests came from the surrounding area as well as Detroit, Allen Park, Coldwater, Tecumseh, and St. Johns. Jay and Donna were married Feb. 18, 1931 at the home of Rev. Kurth in Ann Arbor. Attendants included Dorothy and Henry Latson of Ann Arbor.



**ESCH-WHITE:** Eugene and Norma Esch of Grass Lake have announced the engagement of their daughter, Karen L. Esch to Daniel R. White, son of Kenneth and Kathy White of Michigan Center. The future bride is a graduate of North Sharon Christian school and is employed at Gelman Science, Inc. The future bridegroom is a graduate of Michigan Center High school and is employed at Book-Crafters. The couple plan an April 20th wedding.

## SENIOR MENU & ACTIVITIES

Weeks of March 6 - March 15

Food, Fun and Fellowship for Seniors Senior Center, Faith in Action Bldg. Chelsea Hospital Grounds. Ph. 475-9242

Wednesday, March 6—

Pinochle and euchre every Wednesday.

Past Matron's 2nd Wednesday of each month.

LUNCH—Chicken cutlet with orange raisin sauce, green beans, cauliflower vinaigrette salad, whole wheat bread and margarine, orange sunshine cake, milk.

1:00 p.m.—Bowling.

1:00 p.m.—Fitness.

Thursday, March 7—

Pinochle and euchre every Thursday.

LUNCH—Sizzle steak with dressing, mashed potatoes, broccoli blend, whole wheat bread and butter, peaches, milk.

1:00 p.m.—Kitchen Band.

2:4 p.m.—Square dance.

Friday, March 8—

9:30 a.m.—Jackpot bingo.

LUNCH—Tuna macaroni casserole, chopped spinach, pickled beet salad, bread and butter, brownies, milk.

Monday, March 11—

9:30 a.m.—Bingo.

9:30 a.m.—China Painting.

Quilting club; First Monday of each month.

Widow's group; Second Monday of each month.

11:00 a.m.—Widows.

LUNCH—Pork cutlets with mushroom sauce, parsley potatoes, mixed vegetables, bread and butter, pears, milk.

1:00 p.m.—Bingo.

Tuesday, March 12—

Pinochle and euchre every Tuesday.

9:30 a.m.—Creative Expressions/Crafts class taught by Sharon Hunt.

9:30 a.m.—Art class.

LUNCH—Savory baked chicken, shell pasta with peas, carrot raisin salad, roll and butter, Tropical fruit cocktail, milk.

1:3 p.m.—Drawing right side brain.

Supper Club.

Wednesday, March 13—

Pinochle and euchre every Wednesday.

Past Matron's Second Wednesday of each month.

## LPS, Inc.

Learning and Planning Systems

Presents a

Building & Licensing Seminar

Monday, March 18—Dexter Community Education

Tuesday, March 19—Whitmore Lake Community Education

FREE INFORMATION

CALL 1-800-688-0922

## NEW COPYING RATES

1-500 Copies.....5¢ ea.  
Larger Quantities.....as low as 3¢ ea.

## NEW FAX RATES

First Page.....\$2  
Each Additional Page.....\$1

## CHELSEA OFFICE SUPPLY

110 S. Main St., Chelsea  
Ph. 475-3542  
Hours: Mon. 9:30-5  
Tues.-Fri., 9:30-5:30  
Sat., 9:30-4

## DEXTER OFFICE SUPPLY

3130 Broad St., Dexter  
Ph. 426-5890  
Hours: Mon.-Fri. 9:30-5:30  
Sat. 9:30-4

## A Special Celebration Of Love And Life

Your Anniversary—  
Make it the celebration  
of a lifetime with a  
Diamond Anniversary  
Band from ArtCarved.

It's a gift that's been  
created especially for this  
occasion. Whether it's your  
1st, 5th, 10th or any  
anniversary in between, this  
year, tell her you'd marry her all  
over again with the Diamond  
Anniversary Band from ArtCarved.

THE DIAMOND ANNIVERSARY BAND

ARTCARVED  
SINCE 1850

## WINANS JEWELRY

EAR PIERCING  
FREE with purchase of piercing  
earrings. Parental consent  
required under 18.

WINANS JEWELRY

## Notes from Michelle

Hallmark  
Easter



MICHELLE MIDDLETON  
Hallmark Co-Ordinator

- Easter is the third largest card-sending holiday in the United States.
- Between 156 and 185 million Easter cards will be exchanged this year, according to Hallmark research.
- Easter is always the Sunday following the first full moon after the vernal equinox, sometime between March 22 and April 25. This year, Easter is Sunday, March 31.
- Easter was first observed in the second century to commemorate the resurrection of Jesus Christ.
- The word "Easter" comes from Eostre, the Anglo-Saxon goddess of spring, whose festival was celebrated at the vernal equinox, according to some historians.
- About the time of the Civil War, Americans began to celebrate Easter much as it had been celebrated in Europe.
- Hallmark offers more than 1,400 different Easter card designs.
- Shoebox Greetings, one of my personal favorites is a card where a young woman says: "I love Easter. It's the one time of year I can put my cooking skills to work... Boil some water! You got it!"

Crayola Bunny will be hopping into Dayspring Gifts, Main St., Chelsea, on March 16, and children are invited to be photographed with the life-size character. On a return visit, children will receive free the finished photo on the cover of a full-color eight-page "Bunny Tales" storybook.

Family-oriented festivities will include activities for everyone:

- Jelly bean counting contests. Prize: Basket.
- Coloring contest—Entries are due March 22.
- Register-to-Win Drawings—Giant plush Crayola Bunny—\$80.00 retail.

REFRESHMENTS - FREE BALLOONS  
EASTER SPECIALS

\$20.00 Silk Tulips in a pot—Special Price.....\$9.98  
Silk Flower Bouquets—Special.....\$7.50

Dayspring Gifts

116 S. Main St., Chelsea

Ph. 475-7501

## WASHTENAW

SAVE GREEN  
& GET GOLD  
WITH 15% OFF  
MANNINGTON GOLD  
VINYL FLOORING

50% Off Window Treatments  
And More



15% Off Any  
Green Carpet

889 S. Main St. • Chelsea  
Hours Monday-Friday 9-6—Saturday 10-4

Offer Good Thru March  
475-3090





"YOU CAN'T TAKE IT WITH YOU" will be presented by the Chelsea Area Players March 14-17 at Beach Middle school. The 1937 Pulitzer Prize winning play features the uninhibited antics of the Sycamore family. In front are Frank Dillon, who plays Grandpa Vanderhof, and Julie Vorus, who plays Penelope Sycamore. In back are Carey Wallace, who plays Alice, and Ken Beauchamp, who plays Tony Kirby, a couple whose romance is central to the play. Tickets are available at Casual Sports and Chelsea Pharmacy.

## FASHION SHOW AND LUNCHEON

SATURDAY MARCH 16, 1991

1:00 PM

UAW HALL  
3788 CHELSEA-MANCHESTER RD.  
CHELSEA

### SOMETHING OLD

ANTIQUE FASHIONS  
COUNTRY OF  
OLIVIA MITCHELL



### SOMETHING NEW

NEW FASHIONS BY  
SHIRLEY'S FAMILY FASHIONS  
OF DEXTER

TICKETS - \$10.00  
(Includes a Complimentary Reception)

FOR INFORMATION CONTACT  
CHELSEA OFFICE SUPPLY  
SHIRLEY'S FAMILY FASHIONS

DOOR PRIZES

## Have You Renewed Your Subscription to The Standard

If you've put it off...  
please renew NOW  
to continue receiving  
your copy of  
THE STANDARD  
each week!



*We're Moving . . .  
across the hall!*

**50% OFF  
EVERYTHING!!!**

(except consignment)

*Now, through March*

**UPTOWN ANTIQUES and LITTLEWARES**

114 N. MAIN  
CHELSEA, MI 48118  
(313) 475-6940

MON.-FRI. 10-6, SAT. 10-5

## Chili Cook-Off Cooks Sought

Amateur and professional Chili cooks are invited to compete in the 1991 Great Chili Cook-Off, May 4 and 5, sponsored by the National Kidney Foundation of Michigan.

The event features two days of chili cooking competitions at the Washtenaw Farm Council Grounds on Ann Arbor-Saline Rd. Eighty cooks will be selected to compete in Saturday's cook-off, which follows the rules of the International Chili Society, forbidding beans and other fillers. The winner will receive \$500 and be eligible to compete in the International Chili Society World Championship Cook-Off to be held in California this fall.

The "anything in the pot" Renegade Cook-Off on Sunday, May 5, allows cooks to use beans, pasta and other fillers. The winner gets \$250 and a guaranteed spot in the 1992 Saturday cook-off. Forty cooks will be selected to participate.

Registrations for both cook-offs will be accepted through March 15. Cooks will be selected through a lottery drawing on March 18.

To receive a registration form, call the National Kidney Foundation of Michigan toll-free at 800-482-1455.

## Friends of Wildlife Rescue Injured Birds, Animals

Twelve volunteers helped capture a Sand Hill Crane Sunday, Jan. 6 near Werkner Rd., Chelsea. The crane, suffering from a broken wing, was difficult to catch, explained Carol Akerlof, Senior Bird Volunteer for Friends of Wildlife. One of the volunteers used a white sheet as camouflage to get close enough to catch the bird.

Sherri Smith, also a volunteer for Friends of Wildlife, cared for the bird in her home until it was well enough to be transferred to another more experienced rehabilitator.

Smith described the Sand Hill Crane as a wading type bird and one of the biggest seen in Michigan.

"They gather on marshes east of Jackson and fly to Florida in the winter," said Smith.

Friends of Wildlife volunteers also rescued a Great Blue Heron, Dec. 12 near Paint Creek. Barbara Schlecte reported the heron was caught in an unmarked trap. The heron, a common wading bird, was cared for by volunteers and then flown to Florida's Suncoast Seabird Sanctuary, Inc., where it was released Dec. 14.

Friends of Wildlife started informally about 20 years ago, with a veterinarian caring for wild animals in his home. Seven years ago they began training classes for volunteers interested in caring for wild animals.

"Out of 100 people taking the training, we get about two to three bird volunteers," said Akerlof. "Most volunteers want to care for mammals."

Volunteers donate their basements, time and money to the effort since the organization has no facilities of its own. Ann Arbor Animal Hospital and Veterinarian, Kenneth Harr of Canton attend to the animals medically free of charge.

"Some people say we are interfering with nature when we heal these animals, but these animals' injuries are not from natural causes. Many fly into wires or windows or are hit by cars," said Akerlof.

Federal government requires

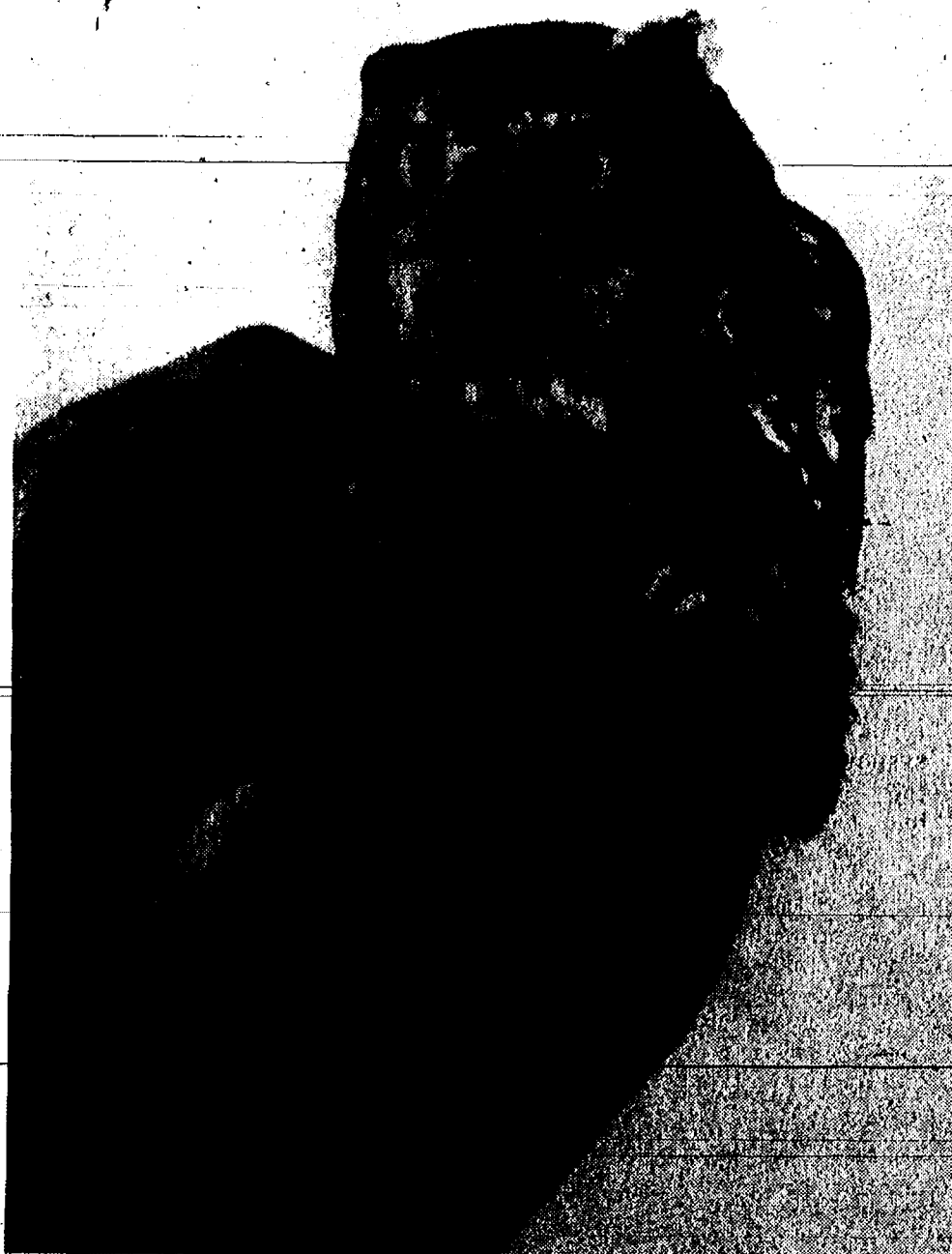

FRIENDS OF WILDLIFE donate their time and facilities to rescue and treat injured wildlife.

Friends of Wildlife to release the birds that are able to survive on their own. Those that cannot survive in the wild must be sent to educational institutions or be put to sleep.

Friends of Wildlife invite the public to attend a fund-raiser Saturday, April 6 at the Michigan Theater with Walter Crawford, Jr., and his wild birds. Crawford will bring seven birds of prey including a Golden Eagle, Red Tailed Hawk, Great Horned Owl, Peregrine Falcon and Screech Owl which will circulate through the audience during the show. For more information and tickets contact Carol Akerlof for the children's show at 973-6625, Wendy Halsey for the adult show at 428-3219 or the Michigan Theater box office.

**Tell Them  
You Read It  
in  
THE STANDARD**

### SATELLITE SYSTEMS

Sold-Installed  
Serviced

Channel Master  
and Birdview

We Also Service  
Other Leading Brands  
VIDEO CIPHER DECODERS  
Sold and Serviced

**LOY'S TV**

512 N. Maple Rd., Ann Arbor  
Ph. 769-0198

Open MON 9-8, T-W-Th-S, 9-6

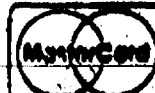

Other credit plans available

## ROCKEFELLERS

ROCKS - FOSSILS  
MINERALS - SUPPLIES

12290 JACKSON RD.

475-0101

Open Tues. - Sat., 10-5:30  
and by appointment

Someone DOES Care...



Let Us Help

Call: **475-0111**  
(SOS Will Help You)

## Learn how to achieve "The Healthy Baby"

with  
THE BRADLEY METHOD OF NATURAL CHILDBIRTH

Be in tune with your baby • Be informed  
WE STRESS

Nutrition • Assertiveness • Avoidance of Risk

**Monday, March 11**

CALL 475-0022 to LEARN MORE!

Remember, it's up to YOU!!!

**Anthony J. Buto, D.P.M.**

**Podiatrist - Foot Surgeon**



Is pleased to announce the  
opening of an Ann Arbor  
office joining with  
Arbor Scio Physicians Group  
at the Arbor West  
Professional Building  
6276 Jackson Road  
Ann Arbor  
Between Zeeb and Baker

For appointments please call  
(313) 930-6696

Affiliated with Chelsea Community Hospital

## True or False? How well do you know us??

The

**Trendsetterz**  
The Ultimate in Hair Design

### Trivia Quiz

- # **1** Prices at TRENDSETTERZ are very reasonable.  
**True.**  
Haircuts are \$10 (for men) and \$12 (for women) including shampoo, blow-dry finished look!
- # **2** TRENDSETTERZ never runs any specials.  
**False.**  
Each Thursday haircuts are just \$8. Nails & manicures are specially priced thru March 23rd!
- # **3** TRENDSETTERZ is too busy to "work-me-in" without an appointment.  
**False.**  
We've just hired Kelly Burke Thiele! So—just walk in. (or call 475-1671!!!)
- # **4** TRENDSETTERZ has tanning facilities.  
**True.**  
"By-the-package" or "By-the-visit" (\$5) with our Wolf Tanning Bed!!!
- # **5** TRENDSETTERZ does nails.  
**True.**  
We are now equipped to do acrylic nails (\$4 off) and manicures (\$2 off thru March 23rd!!!)

475-1671

107 N. Main St.

**NEXUS  
REDKEN**

DOWNTOWN CHELSEA IS THE PLACE TO BE!



## Educational Foundation Preparing Annual Spring Benefit Auction

The Educational Foundation of Dexter has completed its gift catalog for its third annual Spring Benefit Auction scheduled for Friday, March 15. The event will be held at Weber's Inn, Ann Arbor, beginning at 8 p.m.

The evening's activities will include a Silent Auction and musical entertainment by Jeannette Luton-Yates. Her d'oeuvres and cocktails will be served.

The Silent Auction will feature merchandise and services contributed by Dexter, Chelsea and Ann Arbor merchants and friends of the Foundation. Bidders at the Silent Auction place their name and their offered price on a poster placed with each item to be sold. Groups of items have bid closing times that vary throughout the evening. The last and highest bidder for the item at its closing time wins the item.

A copy of the catalog and ticket information may be obtained by calling Doug Christensen at 1-800-899-3773 (days) or 426-3510 (nights) or T. J. Spencer at 769-2333 during the day.

Merchant gifts include certificates for dry cleaning, pizzas, oil changes, video rentals, car washes, cheesecakes.

Donated merchandise includes a camera, pottery, jackets, duffle bags,

recycling containers, flower arrangements, prints, tree trimmer, chain saw and floor coverings.

Services donated cover a wide range including home cleaning services, bookkeeping or tax accounting, car detailing and lessons for horseback riding, windsurfing and tennis. One special service is an outdoor family portrait and large photographic print.

Some of the more unique items in this year's Silent Auction include: an airplane ride around the Washtenaw county area; week-end use of cabins and cottages; a ride in a Ferrari convertible; ride a Dexter fire engine in the Memorial Day parade; a carpet square removed from the State Senate floor, bearing the state seal.

Special opportunities include a Dexter walking tour with lunch for six at Cousins' Heritage Inn and dinner for eight in your home catered by Cousins' Heritage Inn. Sports lovers items range from a party of four to

view a Pistons game from a private suite through a party of two to join Ernie Harwell and Paul Carey as they broadcast a Tigers game on WJR radio. A week-end Lake Michigan fishing trip for four is another fine sporting opportunity.

This event is the major fund-raiser for the year for the Educational Foundation of Dexter. The Foundation exists to provide for the enrichment and benefit of the students enrolled in the Dexter Community Schools.

The Foundation's 1990 Silent Auction delighted over 100 guests. Sixty-one auction items sold for over \$5,000 in funds for the Foundation.

The Foundation was organized in 1984 by citizens concerned about providing funding for innovative and creative educational projects in the Dexter schools. It is governed by a volunteer Board of Trustees. Since its beginning, the Foundation has funded more than \$25,000 worth of projects throughout the school district.



"ONCE UPON A MATTRESS" was presented to a packed house last Thursday and Friday in Chelsea High school's George Prinzinger Auditorium. Chelsea High school students produce a musical play every winter to showcase their many talents.



### Chelsea Students On Honors List At Spring Arbor

Two Chelsea students have been named to the Academic Honors List at Spring Arbor College for the fall semester.

The list honors students with a grade point average of 3.5 or better.

The students are Robert C. Pratt, a junior philosophy/religion major, and Angela M. Sager, a freshman elementary education major.

Pratt is the son of Bob and Jan Pratt, 825 N. Main St. Sager is the daughter of Rodger and Geanie Sager, 518 W. Middle St.

## Survey of CHS '90 Grads Starting Soon

A survey of 1990 graduates of Chelsea High school will soon be conducted as part of an on-going effort to provide quality education. Information from recent graduates is important as it provides an accurate picture of what graduates are doing, provides input for planning, and helps in the process of matching educational programs to student needs.

Data from the class of 1989 (from the survey last Spring) showed 66% of the graduates responding, were continuing their education after high school. An unusually high 9% were in the military service, and 25% were

working exclusively. The over-all response rate was 84%.

Again this year, phone calls will be made to homes of graduates and information will be taken from graduates or family members. If graduates or their families would prefer to be called at a certain time, please call the office of the South & West Washtenaw Consortium of their preferred time (428-8327 or 662-9888). Bob Miller, survey co-ordinator, states that a report based on the data will be available by early fall.

## Governor Makes Reforms In Office Expense Funds

Gov. John Engler has announced a series of reforms and restrictions dealing with state legislative Officeholder Expense Funds. The reforms are designed to end abuses resulting from the current OEF system by ensuring greater accountability, more regular reporting and tougher enforcement provisions.

"Our ultimate goal is the elimination of Officeholder Expense Funds," Engler vowed. "The Senate has taken an important first step in that direction with their vote Feb. 28 to repeal OEF's, and they are to be congratulated. Until OEF's are abolished, however, they must be reformed."

Engler's reforms would:

- Mandate that OEF's be managed by a Treasurer and Chairman who are legally responsible for all receipts, expenditures and reporting on behalf of the fund.

- Mandate regular, periodic public reporting of all fund activity.
- Establish a mechanism for determination and enforcement of fund violations, by providing a system of meaningful penalties, including civil fines.

- Limit the types of expenditures which could be made by these funds to those acceptable under the federal Internal Revenue Code as "business or charitable deductions." This is a more restrictive list than that currently afforded by R162.82 of the Michigan Administrative Code.

In keeping with these reforms, Engler announced the creation of the Governor's Club, a fund that, among other things, will pay for services and items incurred by members of the Executive Office incidental to holding office which would otherwise be borne by the taxpayers.

In addition, Engler announced that the Governor's Club fund will voluntarily abide by the reforms and restrictions he has proposed regarding OEF's. The Governor's Club will also operate under other, more severe, self-imposed restrictions:

- The Club will be limited to individual contributions of no more than \$100 per year.

- No corporate or PAC contributions of any amount will be accepted.

- There will be quarterly reporting of all receipts and expenditures by the Governor's Club, changing to monthly reporting during gubernatorial election year.

"This is not a cure-all. But it is an important step in cleaning up the OEF system, and it leads the way toward the eventual elimination of Officeholder Expense Funds."



DONALD A. COLE  
Director

"Success is getting what you want. Happiness is wanting what you get."

—Dave Gardner

Those who are frantically scrambling for "success," however they may define it, will contend that they are actually seeking happiness... the happiness that might be expected to come with achievement.

For most of us who will never be acclaimed as "successful" in acquiring a multitude of material things, there is an easier road to happiness: just learn to want what life gives us.

It is possible to make detailed arrangements, including financial aspects, in advance of need. We are available to discuss this with you. Call for an appointment.

## COLE-BURGHARDT FUNERAL CHAPEL

Your Chelsea Funeral Home with the "HOME" like atmosphere

214 E. Middle St. Phone 475-1551 Chelsea, Mich.

## GUARANTEED AUTO SERVICE

- ★ Written Estimates
- ★ Certified Master Mechanics
- ★ Professional Service
- ★ Written Warranty
- ★ Returned Parts
- ★ Towing

### LUBE • OIL AND FILTER

**\$14.88**

- Up to 5 Quarts Oil
- Oil Filter
- Chassis Lubrication

### FRONT DISC BRAKES

**\$59.88**

- Includes new pads and labor
- Machine turn rotors
- Repack bearings
- Metallic Pads Extra
- Most Cars

### ENGINE TUNE-UP

**\$34.88**

- Most Cars 6 Cyl. **44.00**
- Includes New spark plugs 8 Cyl. **54.00**

### ROTATE & COMPUTER BALANCE

**\$25.88**

- Smooth out rough ride
- Improve tire wear
- Recommended every 8,000 miles

### INTERSTATE BATTERIES

**\$49.95** Plus Tax

- 425 cranking amps
- 42 mo. warranty

### FRONT STRUTS

**\$129.95** Pair

- Lifetime Warranty
- Includes Installation
- Sizes for most cars

## BF Goodrich

**TIRE SALE 35.95**

P155/80R13

P155/80R13 ... \$39.95	P185/80R14 ... \$47.95	P215/75R15 ... \$59.95
P165/80R13 ... \$41.95	P195/75R14 ... \$49.95	P225/75R15 ... \$61.95
P175/80R13 ... \$43.95	P205/75R14 ... \$52.95	P235/75R15 ... \$64.95
P185/80R13 ... \$45.95	P205/75R15 ... \$56.95	

## CHELSEA SHELL SERVICE

1630 S. MAIN, CHELSEA, MICH. 48118

M-52 & I-94

475-2722



Frederik S. van Reesema

Attorney and Counselor at Law

### GENERAL PRACTICE SERVICES Including:

- Real Estate Construction Law
- Divorce/Family Law Family and Custody Disputes
- Drunk Driving Driver's License Restoration
- Wills/Trusts Probate
- Other Criminal Matters

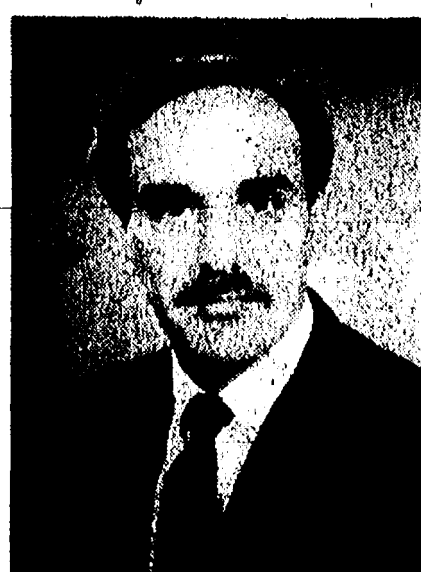

RADEMACHER & MUSBACH 109 W. Middle St. Chelsea, Michigan 48118 (313) 475-8816

## Gina's Cafe

### Early Bird DINNER SPECIALS

Just \$3.95!!!

Served From 3:00-5:00 p.m. Now Through March 29th

Monday **Fried Chicken Patty** with french fries & cole slaw

Tuesday **Fried Smelt Plate** with french fries & cole slaw

Wednesday **Grilled Catfish** with french fries & cole slaw

Thursday **Veal Cutlet** with mashed potatoes & veggie

Friday **Perch Basket** with french fries & cole slaw

**Family Dining**

1120 South Main Street • Chelsea • 475-7714



# COMMUNITY CALENDAR

## Monday—

Chelsea Area Historical Society, Monday, March 11, 7:30 p.m. Chelsea Depot. Visitors always welcome.

Chelsea High School P.T.T. (Parents-Teachers Together), second Monday of each month, 7:30 p.m., in Board of Education Room.

Lima Township Board meets the first Monday of each month at 8 p.m., Lima Township Hall, adv34tf.

Chelsea Recreation Council 7:30 p.m., fourth Monday of the month, Village Council chambers, 33tf.

Chelsea Kiwanis Club meets every Monday, 8:30 p.m. at Chelsea Community Hospital.

Chelsea School Board meets the first and third Mondays of each month, 8 p.m., in the Board Room.

Chelsea Lionses, second Monday of each month at the Meeting Room in the Society Bank on M-52, Chelsea, at 7:30 p.m. Call 475-1791 for information.

Waterloo Area Historical Society Board of Directors meets the third Monday of each month 7:30 p.m. at Waterloo Farm Museum. For more information call Nancy Kaufman, 475-3692.

VFW Ladies Auxiliary, second Monday of each month, 7:30 p.m. at 106 N. Main St., Chelsea.

Women in Abusive Relationships, drop-in support group, 7-8:30 p.m., Chelsea Community Hospital, 775 Kresge House, 973-0242 or 24-hour crisis line: 995-5444.

## Tuesday—

Ann Arbor Singles Ballroom Dance Club—Every Tuesday evening, 2070 W. Stadium, Ph. 930-6055, c41

Sylvan Township Board regular meetings, first Tuesday of each month, 7 p.m. Sylvan Township hall, 112 W. Middle St., advtf.

American Business Women's Association 8:30 p.m. at the Chelsea Hospital fourth Tuesday of each month. Call 475-2041 for information.

Olive Lodge 156 F&AM, Chelsea. Regular meeting, first Tuesday of each month.

Lima Township Planning Commission, third Tuesday of each month, 8 p.m., Lima Township Hall, adv330tf.

Lions Club, first and third Tuesday of every month, 8:45 p.m., at Chelsea Community Hospital, Ph. 475-7324 or write P.O. Box 121, Chelsea.

Chelsea Rod and Gun Club regular meeting, second Tuesday of each month at the clubhouse, Lingane Rd., 49tf.

Chelsea Rebekah Lodge No. 130 meets the first and third Tuesday of each month, at 7:30 p.m.

Chelsea Amateur Radio Club, Inc., fourth Tuesday of each month, 7 p.m., Society Bank basement.

Rotary Club, Tuesday noon, Woodlands Room, Chelsea Community Hospital. For more information call Dr. Frederik van Reesema, 475-3925.

Chelsea Chamber of Commerce Board of Directors meetings, second Tuesday, each month, noon, Chelsea Community Hospital, private dining room, 7tf.

Downtown Development Authority, second Tuesday of each month at 8 a.m. in the Chelsea Village Council chambers. It is a board of directors meeting, the public is welcome to attend.

Smokers Anonymous—Every Tuesday (except the first Tuesday of each month) at St. James Episcopal church, 3279 Broad St., Dexter, 7:30 to 8:30 p.m. Questions? Call 426-8686.

## Wednesday—

South Elementary PTS Ice Cream Social Committee meeting, Wednesday, March 6 at 7 p.m. in Media Center.

Fraternal Order of Eagles, Ladies Auxiliary No. 2154 meet second, fourth Wednesday of each month, 7:30 p.m., 7530 Jackson Rd.

Chelsea Athletic Boosters membership meeting third Wednesday of each month; Board of Directors meet the second Wednesday, 7:30 p.m., Chelsea High Media Center.

OES Past Matrons dinner and meeting at Senior Citizen site, Faith in Action building, second Wednesday every month at 11:45 a.m. Ph. 475-1141 for reservations by Monday preceding meeting.

VFW Post 4976 meeting second Wednesday of month, 7:30 p.m. VFW Hall, 106 N. Main.

Pittsfield Union Grange, No. 882, meets the second Wednesday of each month, 8 p.m. at Pittsfield Grange Hall, 3337 Ann Arbor-Saline Rd., Ann Arbor.

Friends of McKune Memorial Library meets at 7 p.m. first Wednesday of each month upstairs at McKune Memorial Library. Visitors are welcome.

Chelsea Depot Association will meet the first Wednesday of each month at 7 a.m. at the Chelsea Depot. Every third month, beginning with the month of November, the meetings will be at 7 p.m. All interested persons are welcome to attend.

Chelsea-Manchester Chapter No. 108, meets the first Wednesday of each month, 7:30 p.m., Masonic Temple, 113 W. Middle.

## Thursday—

Lima Extension Homemakers, Thursday, March 14, 9 a.m., Lima Town Hall. Lesson at Extension office. Lunch at Knapps! RSVP to Barb Edict, 426-9215.

A.A. Big Book meeting, every Thursday, 8 p.m., second floor of Municipal Building.

Chelsea Rod and Gun Club Auxiliary regular meeting, second Thursday of each month, 7:30, clubhouse, Lingane Rd.

Chelsea Area Players Board meeting second Thursday of each month, 7:30 p.m., at Society Bank meeting room. For more information call 475-2820.

American Legion Post No. 31. General meeting the first Thursday of each month at the post home, Cavanaugh Lake.

Knights of Columbus Women's Auxiliary, second Thursday of each month, 8 p.m. at K. of C. Hall, 2070 Old US-12.

Substance Abuse Lecture Series: Meetings: 7:15 p.m. every Thursday; Chelsea Community Hospital, Dining Room. Series is open to the public to provide awareness and education regarding various aspects of alcoholism or other chemical dependence abuse.

New Beginnings—Grief Group first and third Thursdays, 7:30-9 p.m., Faith in Action Building at 775 S. Main St., Chelsea.

## Friday—

Chelsea Community Farm Bureau, Friday, March 8, 7:30 p.m., home of Mr. and Mrs. Allen Broesamle. Potluck.

Senior Citizens meet third Friday of every month for potluck dinner, games and cards, 6 p.m., at Senior Citizen Activities Center at Faith in Action Bldg., on Hospital grounds.

Parents Anonymous, a self-help group for abusive or potentially abusive parents, Fridays, 7-9 p.m. Separate children's group, same night. Call 475-3952 or 475-9176 for information.

## Saturday—

Operation Desert Storm Support Group, Chelsea-Dexter Chapter meeting every Saturday, 9 a.m., Faith in Action, 775 S. Main St., Chelsea. For more information contact Rev. Mearl Bradley, 475-9888.

## Misc. Notices—

Support Our Soldiers, Washtenaw County, holds support group meetings every Tuesday evening, 7-9 p.m. at the U.S. Army Reserve Center, 1980 S. Industrial, Ann Arbor, and Saturday mornings 10-12 a.m. at the First of America Bank, 8123 Main St., Dexter. For further information contact Charlene Harris, 665-8171, Kay Stevens, 426-3487, or Stacy Maier, 475-2826, c40tf.

Parent to Parent Program: in home, friendly, visiting support system for families with children. Call 475-3325.

Parents Without Partners, support group for single parents. Youth activities, social events, discussion groups. For membership information, call recording at 973-1933.

Home Meals Service, Chelsea. Meals served daily to elderly or disabled. Cost per meal, \$2.50 for those able to pay. Interested parties call Ann Peeney, 475-1485, or Mary Erskine, 475-2821.

Chelsea Social Service, 475-1581, 2nd floor of Village Offices. Thursdays, 10 to 4, or if an emergency need at other times, call Jackie at 475-1925 or Bonnie at 475-0137.

Alcoholics Anonymous group, every Tuesday, 12 noon, 2nd floor, 104 E. Middle St., Chelsea. A. A. Aionon meets every Saturday at 7 p.m., 2nd floor, 104 E. Middle St., Chelsea.

Faith in Action House Community Center, open daily throughout the week provides various free services to those in need. Services include food, clothing, financial help, advocacy and many other forms of assistance. Need friendly help? Call us from 9 a.m. to 4 p.m., 475-3306.

Chelsea Together. For information, call 475-4030, M-F, 8 a.m.-5 p.m., or 475-5835, M-F, 5 p.m.-9 p.m.

Waterloo Senior Nutrition program meets Tuesdays and Thursdays at 12 noon, Waterloo Township Hall. For reservations call 475-7439 between 10 a.m. to 1 p.m. Lunches, cards and fellowship.

## Maurer Makes Dean's List at Albion College

Elizabeth Maurer of Chelsea made the Dean's List at Albion College for the fall semester.

Maurer, a senior English and history major, is the daughter of Mr. and Mrs. Dale L. Maurer, 11 Maple Ct.

## Village Budget Likely To Exceed \$1.6 Million

Village president Richard Steele said he wants to keep the 1991-1992 village budget as close to \$1.6 million as possible.

Last year's budget was \$1.57 million and was an increase of about \$122,000 over the previous year.

"We probably won't get the figures finalized until the second meeting of March," Steele said.

## Grass Lake Avionics Systems Specialist Serving in England

Air Force Staff Sgt. Nathan S. Thrane, an avionics systems specialist, has arrived for duty at RAF Lakenheath, England.

Thrane is the son of Elroy J. and Martha J. Thrane of 8600 Glenn Rd., Grass Lake. He is a 1984 graduate of Grass Lake High school.

Standard Want Ads Get Quick Results!



**BROWNIE TROOP 125** pauses on their way to carry in supplies for their Lock-In at North school. From left to right, in front, are Laura Turluck, Jessica Cole, Sonja Roberts, Carrin Harris, Nicole Williams, Kristin Williams, Lindsey Baker, Teya Litchard, Heidi Cobb, Amanda Peterson, Joanna Wells, Starr Murray. (Not pictured is Heather Wang); back row; leaders Kim Williams, Gail Turluck.

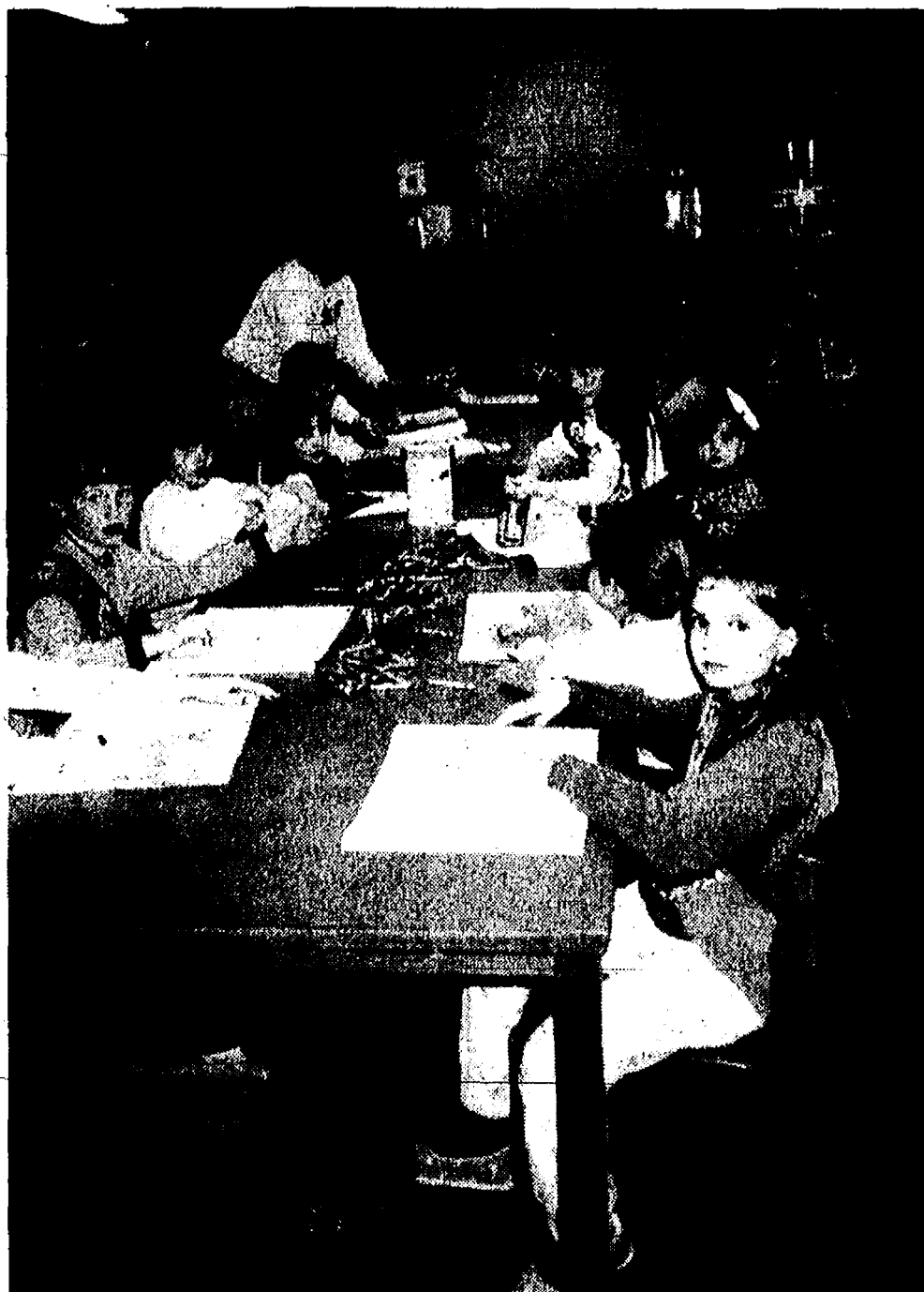

**BROWNIE TROOP LOCK-IN:** Troop 125 in the Media Center at North School during their Lock-In planning the designs to be painted onto sweat-shirts. Around the table starting on the left: Nicole Williams, Joanna Wells, Heidi Cobb, Amanda Peterson, Sonja Roberts, Mrs. Roberts, Lindsey Baker, Starr Murray, Jessica Cole, Carrin Harris, Teya Litchard, Kristin Williams, Laura Turluck. (Not pictured is Heather Wang.)

## Brownie Troop 125 Has Lock-In at North School

Brownie Troop 125 had a Lock-In workshop recently at North school. Lock-in included painting sweat-shirts, making a treat from the Big Islands out of bananas, honey and coconut, playground safety, making a toy, learning a little about constellations, learning and singing songs, learning knots and making a bracelet, playing games, learning about U.S. money, and playing even more games! To close out the day they had pizza for dinner and as a surprise (a reward for a successful progression with their Friendship Candle) dessert was chocolate ice cream bars and a few pieces of candy.

Many parents participated in shifts during the day to help supervise the various projects and programs. Troop 125's leaders are Gail Turluck and Kim Williams. Troop 125 is a second grade North School Brownie Troop. The troop is sponsored by the Faist-Morrow Buick-Chevrolet-Oldsmobile-Geo automobile dealership.

In the near future Troop 125 will be going to a Camp-In at the

Impressions-5 Science Museum in Lansing, delivering Girl Scout Cookies, and participating in the Father-Daughter Banquet, in addition to their regular weekly meetings.

## 24 Years Ago...

(Continued from page two)

who was alone in the car, was able to walk away from the wreck and hailed a passing car for help. He suffered several lacerations and chest injuries and expected to be home for approximately two weeks before he was able to return to his job at General Motors Hydra-matic plant.

An attempt to break into Chelsea Lanes failed and the would-be thieves didn't even manage to get away with their own burgling tool. The attempt was made at the west door on the north side of the building after the bowling lanes had closed.

Army Nurse Marjorie E. Sotd of Manchester received congratulations and a letter of commendation from Colonel Hal B. Jennings, Jr., commander of Martin Army Hospital, at Ft. Benning, Ga. Major Sotd was presented the award for outstanding service as assistant chief nurse at the hospital.

## 34 Years Ago...

Wednesday, March 7, 1957—

FFA parliamentary procedure team from Chelsea high school took second place and a silver award in a seven-team competition in which Manchester won first place and Dexter, third place. Team members and alternates were Paul Prentice, David Wolfgang, Bob Fischer, Philip Smith, advisor of the team, Melvin Seitz, John Eisenbeiser, Tim Schulze, Earl Heller, Jim Heydlauff, Jim Klobuchar and Jim Grau.

An \$11,000 project to add 100 telephone lines to the Chelsea central dial exchange had been announced by Michigan Bell manager Nicholas J. Prakken. Prakken said the addition was being made to ward off potential overloading of the exchange with a resultant shortage of facilities.

Three fire alarms were sounded by the Chelsea siren, the second and third being for the same fire. They were sounded when a fire started by an over-heated oil space heater resulted in extensive damage to the Tony Barocco home. The siren was sounded again when firemen on the scene reported more help was needed to get the fire under control.

Walter Mohrlock was appointed as a member of the Sylvan township Board of Review at the township board meeting. Mohrlock's appointment fills the vacancy caused by the resignation of Russell A. McLaughlin.

*Take this to heart*

**Exercise regularly.**

WERE FIGHTING FOR YOUR LIFE

**American Heart Association**

Quality Service Is Our Business

**ROSENTERER EXCAVATING INC.**

475-1990

Basements-Drainfields-Septic Tanks-Sewer Backhoe Work-Bulldozer-Trucking-Gravel Sand-Topsail-Snow Removal

"Good service, good coverage, good price."

**That's State Farm insurance.**

**STATE FARM INSURANCE**

**JERRY ASHBY**

102 E. Middle Chelsea

475-8637

Like a good neighbor, State Farm is there.

State Farm Insurance Companies • Home Offices: Bloomington, Illinois

**SUBSCRIPTION ORDER FORM**

for

**The Chelsea Standard**

BY MAIL DELIVERY elsewhere in Michigan ..... \$12.50 United States ..... \$15.50

Name \_\_\_\_\_

Address \_\_\_\_\_

City \_\_\_\_\_ State \_\_\_\_\_ Zip \_\_\_\_\_

If you are not presently a subscriber, receiving your Standard by mail, clip and send with payment in advance to

**THE CHELSEA STANDARD, 300 N. MAIN, CHELSEA 48118**

As seen in Organic Gardening magazine

**Garden or Bake at Home for**

**ANGELICA FOODS**

Help us do something about the transition to clean food in this country!

We need small-scale home producers in your area NOW. For more info send \$0.45 postage AND a long SASE to:

**ANGELICA FOODS**

1-930 Sandpiper, Lincoln, NE 68515

**Don't be a heartbreaker**

Stop smoking.

**American Heart Association**

WERE FIGHTING FOR YOUR LIFE

**MOST VCR's REPAIRED IN 1-2 DAYS**

**VILLAGE VCR**

920 S. MAIN, CHELSEA 475-7030

MON.-FRI., 4-8 P.M. SAT. 10-4

**AUTOMATED BUSINESS SERVICES**

Helping Business To Do Their Business™

No job is too small. Give us a call and we can discuss your special needs and customize a bookkeeping program to fulfill these needs.

• Computer Software Sales  
• Bookkeeping Services  
• Complete Payroll Processing

Phone 313-475-9150  
Fax 313-475-0422  
P.O. Box 274  
Chelsea, MI 48118

**ARNET'S**

**CEMETERY MONUMENTS ARE OUR PROFESSION**

... NOT A SIDE LINE.

**Check out our new reduced prices.**

Now you can have the best quality at the best price!

Oldest and Largest in this County

4495 Jackson Road, Ann Arbor, Mich.

If you would like to join our sales staff, call Ben Sieg, 665-3658, or Jim Mooney, 475-3069

426-8616

**Central Street Station**

DOWNTOWN DEXTER

Country & Victorian Gifts & Furniture

Located in a turn of the century home next to the County Sheriff's Station.

**Dried Flower Wreaths and Arrangements On Sale through March**

OPEN M-T-W 11-6, Thurs.-Fri. 10-6, Sat. 9:30-5, Sun. 12-4.

CONVENIENT FREE PARKING NEXT TO OUR SHOP



# Drivers Say Deer, Ice Cause Accidents

Car-deer crashes continue to plague motorists (and deer) along the roads in western Washtenaw county.

Robert Arthur Pierce reported such an incident about 11 a.m. Wednesday, Feb. 27, which he said occurred on Baker Rd., south of Shield, at 2:30 a.m. that date.

The deer was killed, the damaged automobile was removed by Dexter Welding.

Kevin Anthony House of Pinckney reported to deputy Matt Manczak, his automobile struck and killed a deer at 7:30 p.m. Saturday, Feb. 16, while

driving southbound on Dexter-Pinckney Rd., south of North Territorial.

Rhonda Lynn Davis was cited for failing to yield, following a two-car crash on Baker Rd. investigated by deputy Skip Davis at 8 a.m. Wednesday, Feb. 27.

Driver of the second vehicle, Katherine Marie Coy, was injured in the crash and sought medical treatment at a physician's office.

She was traveling south on Baker Rd., and Ms. Davis was exiting a private driveway, when she pulled into the Coy vehicle's path, and the driver was unable to avoid a collision.

About 8 p.m. Tuesday, Feb. 26, Larry D. Holzinger of Jacksonville, Ariz., was traveling along North Territorial Rd., east of Dexter Town Hall Rd., at what WCD deputy Mark Mesko described as a speed too fast for the road conditions.

The vehicle slid on the ice in a curve, and subsequently struck a tree and rolled onto its side.

Two Gregory motorists, Julia Ann Singer and Helga Deape Heaton, collided on North Territorial Rd., south of Brand, about 10:45 a.m. Wednesday, Feb. 20.

Deputy Skip Davis was dispatched to investigate the incident.

His report indicated Ms. Heaton was traveling east on North Territorial, and Ms. Singer's vehicle, headed in the opposite direction, crossed the double yellow line.

To avoid a head-on collision, the eastbound driver took evasive action, but was unable to completely avoid the collision.

Deputy Davis issued Ms. Singer a violation for driving left of center.

Pinckney motorist Krista Lynn Dolphin lost control of the vehicle she drove on Dexter-Pinckney Rd., just east of Wylie, at 9:30 a.m. Saturday, Feb. 16.

Deputy Davis was dispatched to investigate the crash.

After she lost control of the vehicle on the ice, it spun out and slid into the ditch, he reported.

Deputy Mesko took a delayed report from motorist Alfred Leroy Bommer of Manchester, who was driving south on Dexter-Pinckney Rd., north of Island Lake Rd., about 11:30 p.m. Thursday, Feb. 21, when his vehicle crossed to the oncoming lane, and after striking a stop sign, hit a tree at the location.

## Agriculture Banquet Slated March 21 at Chelsea High

The 1991 Washtenaw County Agriculture Banquet, sponsored by the Washtenaw County Dairy-Livestock Council and the Washtenaw County Co-operative Extension Service, will be held Thursday, March 21, at Chelsea High school.

Activities for the evening will start with a swiss steak and ham dinner being served at 7 p.m. in the high school gymnasium.

Featured entertainment for the evening will be The Harmony Hounds. This popular comedy quartet from Battle Creek, has come out of hibernation and are back performing their unique style of Dog-Gone Harmony, or as they put it, the hounds are howlin', hitting the boards, (and fire hydrants?), once again!

"Something old, something new, something borrowed, nothing blue" and their well known slapstick routines will again delight audiences throughout the midwest.

The Hounds are appearing as good-

will ambassadors for the dealers and representatives of Vigortone Agriculture Products, a leading manufacturer of livestock pre-mixes. They are one of more than 60 quartets who appear for Vigortone across the nation.

The evening will conclude with the drawing of door prizes provided by Washtenaw county agri-businesses.

Tickets are available from the following Dairy-Livestock Council members: Willard Blumenauer, Mark Blumenauer, Dennis Trinkle, Harold Trinkle, Bob Heller, Bill Nixon, Nick Heller, Loren Heller, Charles Koenn, Paul Rothfuss, Dennis Huehl, Dave Wolfgang, Reuben Lesser, Jim Bristle, Richard Cort.

Tickets are also available at Duible Feeds and Gross Farm Equipment/Feldkamp Tire.

If you have questions, please contact Bill Ames at the Washtenaw County Extension office, 313-971-0079.

## Area Students Win Eastern Recognition Awards

Seven area students have been selected to receive Eastern Michigan University 1991 Recognition of Excellence Awards.

Winners of the \$1,000 scholarships must have earned a 3.3 grade point average in high school or at a community college and demonstrate outstanding leadership ability.

Winners of the awards include Brett M. Salamin, 303 Railroad St., Chelsea; Maria D. Leidy, 5800 Vaughn Rd., Dexter; and Manchester students Jodi S. Parr, 14640 Logan Rd., Anthony J. Panches, 810 City Rd., Rachel A. Rodriguez, 19555 Sharon Valley, and Shannon L. Salyer, 815 City Rd.

## Farmers Push for Full Health Insurance Premium Deduction

A bill is expected to be introduced in the U.S. House to expand the current 25 percent health insurance premium tax deduction for the self-employed to 100 percent. The bill would also make the 100 percent deduction a permanent part of the tax code. But Michigan Farm Bureau public affairs director Al Almays says the bill must overcome a tall political hurdle.

"Congress currently has a law on the books that is known as pay-as-you-go," he said. "In other words, in the case of allowing self-employed people to deduct 100 percent of their health insurance premiums, there would be some loss of revenue to the federal government. Therefore, the pay-as-you-go concept mandates that either Congress cut back some other program to offset that loss or raise taxes."

When a similar bill was introduced in the last Congressional session, it gained 243 co-sponsors.

## The three warning signs of glaucoma

- 1.
- 2.
- 3.

A sad fact about glaucoma is that there are no early warning signs. By the time you begin to have problems, irreversible damage may have already been done.

Protect your eyes. Early diagnosis and treatment of glaucoma can prevent blindness. Schedule an optometric exam today.

Dr. Nelson Edwards

Chelsea Eyeglass Co.

136 W. Middle St.

475-1122

## Pets of the Week

Pet of the Week is a weekly feature of this newspaper. Pets shown are available at the Humane Society of Huron Valley, 3100 Cherry Hill Rd., Ann Arbor.

• Cost of a pet is \$25 plus a sterilization fee.

• Sterilization fees are \$20 for a male cat, \$30 for a female cat, \$25 for a male dog under 40 pounds, and \$35 for

a female dog under 40 pounds. • If you already have a pet, you must provide proof of current vaccinations. • Landlord approval is necessary if you rent your residence. • Pets can be adopted seven days a week from 11 a.m. to 4:30 p.m. Visiting hours end at 5 p.m. • For more information, contact the Humane Society of Huron Valley at 682-5585.



PETS OF THE WEEK are Hannah, a black, female dog, and Felix, a male cat. Hannah just had puppies and they're all up for adoption, too. She's a calm but happy dog. Felix says "my picture says it all."



## T. Washington Named To Natural Resources Trust Fund Board

Gov. John Engler has announced the appointment of Thomas Washington to the Michigan Natural Resources Trust Fund Board.

"Tom Washington has been a leader in the fight to preserve Michigan's precious natural resources, and I welcome his willingness to continue in the battle," Engler said.

Washington, of Lansing, is executive director of the Michigan United Conservation Clubs, the State's largest conservation organization. He fought successfully for regulation protecting Great Lakes fish from commercial exploitation.

Washington was a major force behind legislation to allow the Michigan Natural Resources Trust Fund to purchase choice recreation lands for public use with royalties from oil, gas and mineral production on state-owned lands.

He has served on the Michigan Natural Resources Trust Fund since 1978, serving several terms as chairman. Washington has been reappointed by Governor Engler for a term ending October 1, 1994.

Please Notify Us of Any Change in Address

## Disc Jockey

Music from the 40's-90's

• COUNTRY • ROCK

• BIG BAND & More!

Specializing in 50's & 60's Music

Elvis impersonations

and

Songs performed live!

Call 475-1966

Jerry Martell

## Bloodmobile Coming to Manchester

Blood donations are accepted at the American Red Cross Washtenaw Donor Center, 2725 Packard Rd., Ann Arbor, on Monday, Wednesday, and Thursday from 2 to 8 p.m.; Tuesday and Friday from 10 a.m. to 4 p.m.; and Saturday from 9 a.m. to 2 p.m. For an appointment or information, please call 971-1500.

Red Cross Bloodmobile will be located Monday, March 18, from 1 to 7 p.m. at Manchester Methodist church, 500 Ann St.

## Learning Disabilities Support Group Will Hear Psychologist

The Dexter PTO and Parent Support Group for Learning Disabilities are co-sponsoring a presentation by Dr. Dan Nolan at 7 p.m. Tuesday, March 12, in the media center of Dexter High school, 2615 Baker Rd.

Dr. Nolan's topic will be "ADHD—Attention Deficit Hyperactive Disorder," formerly known as ADD.

A founder of the Ann Arbor ADD organization, Dr. Nolan is a clinical psychologist, who is currently a member of the State Professional Advisory Board of ADD of Michigan.

ADHD information, myths, school and treatment implications will be presented.

The public is invited to attend the presentation, and babysitting will be available.

For more information, please call Dorothy Hafner, 426-3813, or 426-2541.

ANTHONY M. SENSOLI, M.D.  
OPHTHALMOLOGIST  
EYE PHYSICIAN & SURGEON



### TAKING CARE OF YOUR EYES

Intraocular lenses, commonly called an implant, restores vision after cataract surgery without the need for thick, coke bottle-like glasses.

The implant is a small piece of plastic that takes the place of the lens, which is removed during cataract surgery. Like the lens, the implant will focus objects and improve vision.

For over a decade, implants have been routinely used during cataract surgery. Luckily, an implant can be placed even years later for patients who had their cataracts removed and did not receive an implant.

APPOINTMENTS  
AND INFORMATION:  
313/475-5970

Middle Square Professional Building  
134 W. Middle Street  
Chelsea, Michigan 48118

## PARISHO & COMPANY

JAMES (JAY) W. PARISHO, C.P.A.  
CERTIFIED PUBLIC ACCOUNTANT

Two locations to serve you:

1905 Pauline Boulevard, Suite 5, Ann Arbor, Michigan 48103-5001  
107 1/2 South Main, P.O. Box 251, Chelsea, Michigan 48118

313/995-5656 313/475-9640

WE SERVICE: Personal — Corporate — Partnership — Farms  
ACCOUNTING — TAX PREPARATION & CONSULTING — FINANCIAL PLANNING

Appointments available Monday through Saturday

## Simplicity

Sales, Service, Parts

Model LTH

- 12.5 h.p. Vanguard twin cylinder engine
- 38" axle-mounted mower
- Deluxe hydrostatic transmission

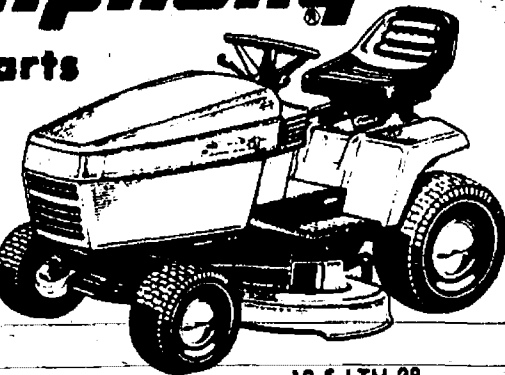

12.5 LTH 38

Dexter Rental-Dexter  
3629 Central St.

426-2216

SPRING TUNE-UP  
All Tractors-\$39.95

## CAMERA - VIDEO SALE

- ★ CANON
- ★ OLYMPUS
- ★ RICOH
- ★ MINOLTA
- ★ FUJI
- ★ CHINON

Canon  
Canovision 8

We know what it takes to make great video.

All at  
Reduced  
Prices!

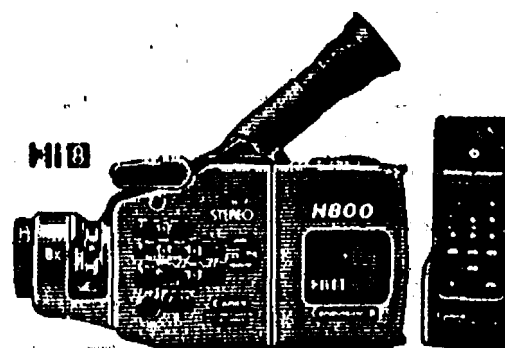

## HURON CAMERA SERVICE

We repair all makes and models cameras & projectors

8060 Main St., Dexter

Ph. 426-4634

Only 10 minutes from Ann Arbor, Chelsea & Pinckney

## CHELSEA AREA PLAYERS

March 14, 15, 16 - Pizza @ 7:30pm

Performance @ 8:00pm

March 17 - Sunday Matinee - 2pm

Beach Middle School

Presents

Directed by  
Ward Beuchamp

A Pizza Potpourri - Plus

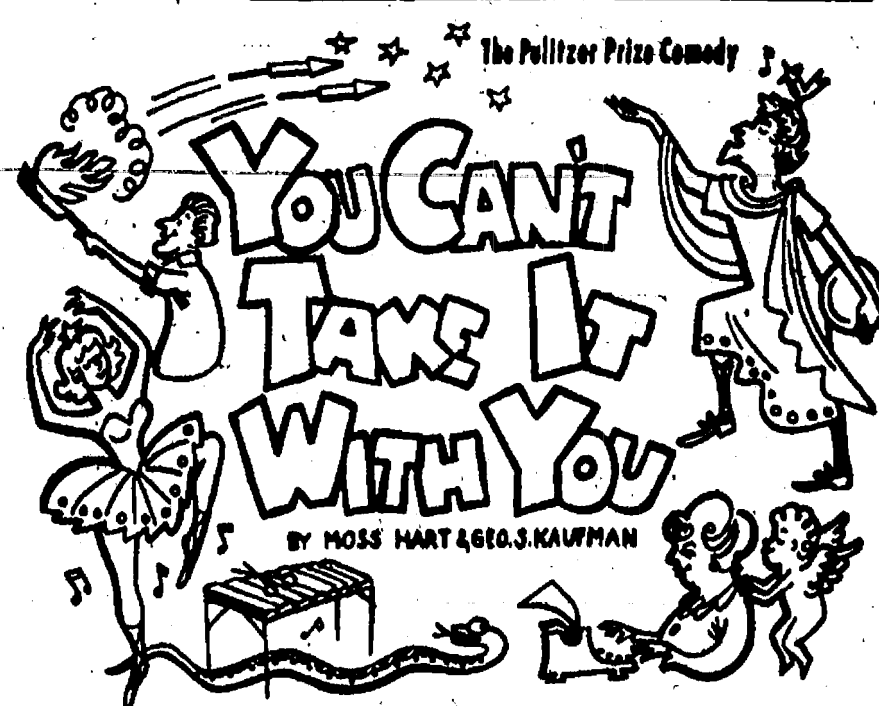

Get together with your family, friends, co-workers, or club members for an evening of food, fun, and laughter! A variety of pizza and soft drinks will be available at a nominal charge before the show and during the intermission.

Reserve Your Table Now!

Tickets: Chelsea Pharmacy and Casual Sports  
\$5 Advance / \$6 At the Door / 2 for \$5 Matinee  
Information, call 475-3602 or 475-1700



## Pfc. Anthony J. Byers Promoted in Marines

Marine Pfc. Anthony J. Byers of 13061 Trist Rd., a graduate of Chelsea High school, has been promoted to his present rank while serving with 1st Marine Division, Camp Pendleton, Calif.

He joined the Marine Corps Reserves in June 1990.

## VOLUNTEER



## OPPORTUNITIES

### The Rewards Are Great!

A variety of opportunities to choose from:

- Information desk
- Gift shop
- Assisting at the nurses' station
- Providing assistance in Oncology
- Transporting patients
- Visiting patients
- Health screening
- ...and more!

475-3928



Chelsea Community Hospital

## Detroit Edison Is 2nd Largest Taxpayer

Detroit Edison, the state's second largest taxpayer, provides major support to communities throughout Southeastern Michigan for education and public services.

The utility's payment of over \$168 million in 1990 property taxes will benefit nearly 400 communities in 17 counties. More than \$114 million, or nearly 70 percent, of the total payment will directly benefit education. Payments to specific counties included:

County	Schools	Totals
Monroe	\$35,728,686	\$55,147,471
Wayne	24,745,465	42,000,623
St. Clair	23,253,918	30,469,426
Oakland	11,086,407	15,588,940
Macomb	7,194,122	9,528,460
Washtenaw	3,735,608	4,864,358
Mason	3,302,524	4,274,801
Livingston	1,728,739	2,053,520
Lapeer	1,172,591	1,450,529
Huron	708,952	1,085,592
Tuscola	599,265	808,251
Sanilac	477,986	632,504
Ingham	207,161	255,552
Lenawee	39,658	47,141
Genesee	2,567	3,249
Saginaw	1,263	1,589
Shiawassee	1,250	1,480

## Dial-A-Garden Topics Listed

The following is a weekly schedule of Dial-A-Garden, the system of pre-recorded daily gardening tips sponsored by the Washtenaw County Cooperative Extension Service. The system is in operation 24 hours a day, seven days a week. Interested persons are invited to call 971-1129 at their convenience to listen to timely, up-to-date gardening information.

Thursday, March 7—"Containers for Houseplants."  
Friday, March 8—"Pruning New Fruit Trees."  
Monday, March 11—"Soil for Houseplants."  
Tuesday, March 12—"Buying and Planting Grapes."  
Wednesday, March 13—"Planning the Vegetable Garden."

## YOU & YOUR PET

By Linda Reider  
Director of Education  
Humane Society of Huron Valley



### ★ Selecting a Veterinarian

With the number of dogs and cats I've owned through the years, I've gotten to know a few excellent veterinarians. They've handled everything from routine vaccinations to snuffles to bone surgery for my animals. I've called on those dedicated men and women in the middle of the night in near hysterics with seriously ill pets. I have the highest regard for their insight and skills.

How do you select the best veterinarian for the pet in your life? Choosing a vet is similar to choosing a personal physician. Perhaps you have friends who have had positive experiences with their vets.

It is often good to select a vet fairly close to your home to shorten emergency transport distances. While most urban clinics provide care for dogs and cats, some veterinarians specialize in certain species. In our area, for example, we have a clinic that sees only cats and a veterinarian who treats birds, rodents, and exotic animals. In addition, consider whether you want to visit a clinic with several doctors, or a practice with only one or two doctors.

Once you have narrowed the field to

a couple of choices, it is wise to visit them individually. Make "get acquainted" appointments. Are you treated politely by the receptionist? When you arrive, is the clinic clean, comfortable, adequate? How long is the wait?

When you talk to the doctor, ask about their recommended routine health care for your particular pet. Ask for a list of their prices. But most importantly, try to get a feel for the doctor's personality. No one personality type is right for everyone. Make sure that you feel comfortable talking to him or her.

Make your final choice and set up an initial appointment for your pet. Then stick with that choice every time your pet needs care, getting to know the veterinarian well. If at any time you feel that your needs or your pet's needs are not being met, try to talk honestly with your vet about the situation. But don't be afraid to try someone new if you can't resolve problems.

Do you have a pet care question? Write to me at HSHV, 3100 Cherry Hill Rd., Ann Arbor 48105.

Next Week: Ear Cropping and Tail Docking.

## WCC's Motorcycle Safety Program Begins in April

Washtenaw Community College's 1991 Motorcycle Safety Program begins this May with courses offered in four levels. All sessions, except the Experienced Rider Course, meet the State of Michigan licensing requirements. The novice sessions require students to ride the cycles provided by the program, and the advanced courses require the students to provide their own cycles. Students must pass both written and driving exams for certification.

These courses, all taught by instructors who are certified by the Motorcycle Safety Foundation, are designed to provide information on cycles, proper riding gear and road-handling tips. Upon successful completion, the student will become certified by the Motorcycle Safety Foundation and WCC.

Novice sessions are designed for students who have little or no experience riding a motorcycle on public roads. It focuses on riding techniques such as motorcycle controls, street riding strategies and advanced maneuvers.

There are separate novice sessions offered in two formats, one or two week-ends. The two-week-end format is the same material but at a slower pace.

### Legislators Will Discuss Budget Cuts Effects With Alliance for Mentally III

Topic for the March meeting of the Alliance for the Mentally III will be "The Effects of the State Budget Cuts on Mental Health Services."

Area state legislators, State Senator Lana Pollack and State Representatives Perry Bullard, Margaret O'Connor, and Kirk Proffitt, have been invited to discuss the impact of the recent budget cuts.

The meeting will be Monday, March 11 at 7:30 p.m. at the Burns Park Senior Citizens Center, 1320 Baldwin, Ann Arbor. The meeting is free and open to the public.

For more information about this meeting and other activities of the Washtenaw Alliance for the Mentally III, call 994-6811.

The Alliance is dedicated to providing education, support, and advocacy for those suffering with mental illnesses and for their families. Support groups for relatives meet on the third Thursday of the month at 7:15 p.m. at Chelsea Partial Hospitalization, 955 W. Eisenhower Circle, Suite H, Ann Arbor.

Dates for those sessions are:  
Session 1—April 12, 13 & 14  
Session 2—April 26, 27, & 28 and May 4 & 5  
Session 3—May 17, 18 & 19  
Session 4—May 31 and June 1 & 2  
Session 5—June 14, 15, 16, 22 & 23  
Session 6—July 12, 13, 14, 20 & 21  
Session 7—Sept 6, 7 & 8

\*Two Week-end Sessions  
Meeting times for Fridays are 5:30-9 p.m. and Saturdays at 8 a.m.-6 p.m.

A slower-paced course, Extended Novice, emphasizes practice riding modules. This course includes extra range-riding time for the less experienced novice or the student who may be apprehensive about riding a motorcycle. Dates and times are as follows:

June 17, 18, 19 20—5:30-9:30 p.m.  
June 24, 25, 26 & 27—5:30-9:30 p.m.  
July 15, 16, 17, & 18—5:30-9:30 p.m.  
July 22, 23, 24 & 25—5:30-9:30 p.m.

There is also a performance-based course for the more experienced rider who wants to sharpen his/her skills and learn more advanced riding techniques. Students must pass a basic riding skills test at the beginning of class so the pace is fairly quick. Classes will be held May 12, June 9, and Aug. 4, from 8 a.m. to 5 p.m.

For the technically-minded, experienced rider, the Experienced Rider Course explores advanced riding skills with some emphasis on the physics involved in making a motorcycle turn sharply and stop quickly. Students must pass a basic riding skills test and provide proof of a valid operator's license with a motorcycle endorsement. These sessions will be held April 21, June 8, and July 28, 8 a.m. to 5 p.m.

For more information, contact Continuing Education Services at (313) 973-3616.

WE'RE FIGHTING FOR YOUR LIFE



American Heart Association  
of Michigan

## GOD MADE EARTH FOR HIS CHILDREN

HELP SAVE IT FOR YOUR'S



MAKE AN EFFORT  
475-7900

## Seminar Offered for All Parents in School District

Chelsea School District will host a presentation for Dexter and Chelsea schools designed for parents who wish to create a family atmosphere that encourages unity, co-operation, and feelings of belonging. Chick Moorman is an author, public speaker and educator and will speak on the theme of "Creating the 'Our Family' Feeling." His program is scheduled for March 11, at Chelsea High school auditorium from 7 to 9 p.m.

At his program, parents will learn how to:

- Build an atmosphere that promotes positive self-concepts for all family members.
- Increase the family's ability and desire to work co-operatively.
- Create an atmosphere that helps family members experience a sense of rootedness.
- Create a preventive atmosphere where discipline problems are less likely to occur.

Moorman conducted a seminar with Washtenaw county teachers at their March 1 in-service day. He has practical suggestions on how to talk with young people so either classroom or family relationship can grow stronger and more productive.



CHICK MOORMAN



COMPOST!  
Michigan

## SPRING TUNE-UP SPECIAL

ALL LAWN & GARDEN TRACTORS

\$39<sup>95</sup>

Free Pick-up and Delivery  
in immediate area.  
VISA & Mastercard Accepted  
Open 8-6 Mon.-Sat.

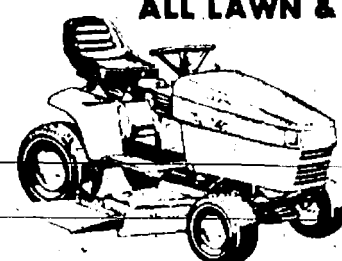

DEXTER RENTAL

3611 Central St., Dexter

Ph. 426-2216

## BUY IT FOR LESS at Faist-Morrow

NO REASONABLE OFFER REFUSED!

1975 Chevrolet Caprice Conv. <sup>sharp</sup> \$6,995

1990 Chevrolet Camaro Iroc Conv.	\$18,900
1990 Chevrolet Lumina 4-dr.	\$10,900
1990 Geo Storm GSI	\$8,995
1990 Geo Prizm 4-dr.	\$8,995
1989 Buick Skyhawk 4-dr.	\$8,995
1988 Ford F-150 4x4 Pick-Up	\$6,995
1988 Chevrolet Astro Van	\$8,995
1988 Chevrolet 1/2-Ton Pick-Up 4x4	\$8,995
1988 Chevrolet 3/4-Ton Pick-Up 4x4	\$12,900
1988 Chevrolet 1/2-Ton Pick-Up Extended	\$7,795
1988 Chevrolet S-10 Blazer	\$10,900
1987 Olds Delta 88 Royale	\$6,995
1987 Pontiac Safari Sta-Wagon	\$5,995
1987 Chevrolet Astro Van	\$7,995
1987 Chevrolet Monte Carlo SS	\$9,995
1987 Dodge 1/2-Ton Pick-Up	\$7,995
1986 GMC Safari Van	\$6,995
1986 Chevrolet Conversion Van	\$6,995
1986 Chevrolet Camaro	\$4,495
1986 Chevrolet Cavalier	\$2,995
1986 Olds Delta 88 Royale 4-dr.	\$6,495
1986 Ford Thunderbird	\$5,995
1986 Pontiac 6000 4-dr.	\$4,495
1986 Ford 1-Ton 4x4 Pick-Up	\$10,900
1985 Buick Century 4-dr.	\$4,995
1985 Chevrolet Caprice Wagon	\$3,995
1985 Chevrolet Celebrity 4-dr.	\$3,995
1985 Buick LeSabre 4-dr Limited	\$5,495
1983 Olds Delta 88 4-dr.	\$1,995

The QUALITY Used Cars are at Faist-Morrow

BUICK ★ OLDS ★ CHEVROLET ★ GEO

Call Dave Diezling, Fred Klink, or John Popovich at

FAIST-MORROW

Price does not include  
License and  
Sales tax

1500 S. Main St.  
CHELSEA  
475-8663

OPEN Until 8:00 p.m.  
Monday & Thursday  
OPEN 9:00-3:00 Sat.

## Get hooked on the All-you-can-eat BIG-BOY SHRIMP, SEAFOOD & CRAB BAR



### STORE HOURS:

Sunday thru Thursday ..... 6 a.m. to 11 p.m.  
Friday & Saturday ..... 6 a.m. to 12 midnite

CHELSEA BIG BOY

1610 S. Main St.

Ph. 475-8603



## Village Landfill To Take Milk Jugs

Area residents who recycle their milk jugs won't have to find a way to get to the elementary schools any longer.

Beginning this Saturday the village will accept milk jugs at the village landfill from 9 a.m. to 4 p.m. on Saturdays only.

The new policy was made possible by the village's recent purchase of a compacting garbage truck. That means recyclers won't even have to crush the jugs—the machine will do it for them.

The truck will haul the milk jugs to the village's new (used) baler at the village garage.

Recyclers should remove the caps from the jugs and make sure the jugs are well rinsed.

For the last year and a half, the only place to recycle the milk jugs has been through a program initiated at North and South Elementary schools. The jugs will still be collected at the schools each Thursday morning before school starts.

## Pioneer Craft Fair Returning March 16

A sure sign of Spring arriving in the Dexter-Chelsea area is not only the mud and slush, but also the Dexter Pioneer Craft Fair.

This year, as for the past 17 years, the fair will be presented by the Dexter Historical Society as a major fundraiser for the Dexter Area Museum. All proceeds from the fair goes to the Museum for operation and maintenance.

The fair will be held Saturday, March 16 at the Dexter High school, 2615 Baker Rd. Doors will open to the public at 10 a.m. and close at 4 p.m. Admission will be by a donation of \$2.00 for adults; grades 1-12 are 50¢. Lunch will be available in the cafeteria from 11 a.m. until 2 p.m.

The fair began in 1974 with 25 demonstrations and a committee of four. Today the fair includes approximately 55 demonstrators and is

organized by a committee of eight, assisted by many members and community volunteers.

All participants must demonstrate his/her craft or art form. The craft or art form should be one from our ethnic or historical heritage or a modern adaption of such.

A treat for the children this year will be a master story teller, Marjorie Shaefer. There will also be a number of new demonstrators and new crafts being presented. Old favorites will return as well.

A few of crafts and arts to be demonstrated this year will include the following: needlearts, doll making, wood working and rug weaving.

*Standard Want Ads  
Get Quick Results!*

# The Chelsea Standard

Section 2

Chelsea, Michigan, Wednesday, March 6, 1991

Pages 9-20



CHELSEA HIGH SCHOOL CLASS OF 1950 held its 40th reunion last September at the American Legion Hall at Cavanaugh Lake. In front, from left, are Ralph Guenther, Dan Maroney, Coyne Holiday, Bill Koselka, John Popovich, Louis Dreyer, and Bob Robbins. In the middle row, from left, are Winona (Franklin) Landwehr, Merilyn (Johnson) Powell, Shirley (LeVan) Case, Nelly (Atkinson) Cobb, Joyce (Umstead) Freysinger, Mary (Hankard) Houle, Genevieve (Wheeler) Baczynski, and Phyllis (Platt) Stepp. In the back row, from left, are Oscar Bareis, Clinton Johnson, Norm O'Connor, Walt Zeib, Michelena DeRose (teacher), David Myers, Virginia (Walt) Pierce, Helen (Eschelbach) Steele, Nancy (Clark) Merkel, and Audrey (Lake) Stofor.

## AATA Wants Money For Village Bus Route

Ann Arbor Transportation Authority has requested more than \$9,000 from the village to maintain the Ann Arbor to Chelsea bus route for six months.

A letter from AATA Executive Director Michael Bolton informed village council that state funds for the program will dry up at the end of March. He requested the village pay half of the requested \$9,053 by June 30 and the other half by the end of September.

According to acting village manager Deborah Kuehn, the request came "out of the blue." Council tabled the request at its last meeting and

wanted more information.

Village council has never given much indication it is willing to dump a significant amount of money into the program, although the make-up of council has changed substantially since the issue was last discussed in public session.

"These are tough times as far as the budget goes," said village president Richard Steele.

"As supportive as we might be of the service in principle, I hope we can muster other support for it in the community. It is important to a certain number of people who depend on the bus for daily transportation."

## BUSH & HUTCHINSON, P.C.

CERTIFIED PUBLIC ACCOUNTANTS

Bookkeeping, Tax Consulting, Payroll  
Financial Planning, Business Start-Up  
PERSONAL - BUSINESS - CORPORATE - FARM

MICHAEL W. BUSH, MBA, CPA 8064 Main St., Dexter  
DEBORAH J. HUTCHINSON, CPA Telephone: 426-3045

*Tell Them You Read It  
in The Standard*

### SPRING CRUISE SPECIAL

Bahamas on Carnivale  
3 and 4 Nights  
as low as **\$455<sup>00</sup>** Incl. air until May 26, 1991

*Call Us for Details*

### ACCENT ON TRAVEL

102 N. Main St., Chelsea Ph. 475-8830  
Open M 9:30-5, Tues.-Fri., 9:30-5, Sat., 10-1

## CHECKING for convenience?

Get a Society® Cash Card with any Personal Choice Checking™ Account.

**Society's  
Cash  
Card**

Enjoy the convenience of:

24-hour ATM access with a Society Cash Card.  
Overdraft protection.

With your Cash Card you can access your Personal Choice Checking Account at hundreds of Automated Teller Machines (ATM's) in the Midwest and thousands nationwide.

And because everyone's needs are different, we offer three separate checking plans.

**Regular Checking**, our most popular account.

**Money Market Checking**, the account that pays interest.

**Value Checking**, for the budget-minded.

### Limited-time gift offer.

When you open any Personal Choice Checking Account and get a Society® Cash Card, you'll receive a Black & Decker Spotlitter™ Rechargeable Light as our gift to you.\*\*

But hurry, offer is limited.

Stop in at the Society office nearest you to open your Personal Choice Checking Account. Over 350 locations serving Ohio, Indiana and Michigan!

\* Subject to credit approval.  
\*\* One per household.

Member FDIC

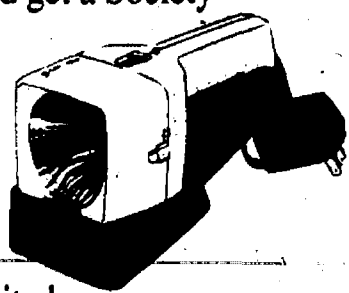

**Society  
BANK**

*We Specialize in You.™*

## CHS Graduates Study Abroad in Spring Semester

Two former Chelsea High school students are studying abroad this spring in programs sponsored by Albion College.

Junior John Cattell is working and studying at the University of London, England in an internship arranged through the Carl A. Gerstaecker Liberal Arts Program in Professional Management.

The Gerstaecker program requires students to complete at least two internships in their chosen areas of professional interest.

Cattell is a 1988 Chelsea High school graduate and the son of Lynda M. Cattell, 356 Washington St.

Albion junior Julie Dukes is studying at the University of Cape Town, Cape Town, South Africa.

Dukes' coursework will be focused on African and anti-apartheid studies. Dukes is a 1988 CHS graduate and is majoring in women's studies. She is the daughter of Dr. Patricia Dukes, 20324 Jerusalem Rd.

CHELSEA  
KNIGHTS OF COLUMBUS  
"COD"  
**FISH FRY**

**ALL YOU CAN EAT!**

**FRIDAYS**  
Feb. 15-22, March 1-8-15-22  
Serving 5 to 8 p.m.

ST. MARY'S SCHOOL HALL  
400 Congdon St., Chelsea

**DEEP FRIED FISH**  
Fries - Slaw - Roll  
Children (under 12) \$3.50 Adults, \$5.95

TAKE OUTS AVAILABLE

## GEE FARMS

The Area's Largest Walk-Thru Nursery

14928 Bunker Hill Rd., Stockbridge (517) 769-6772

## SPRING CLEARANCE SALE

**ALL BIRD FEEDERS . 40% OFF**

**Don't Forget To Order Transplants  
and Seedlings!**

**BROCCOLI . . . . . bunch 99¢ CAULIFLOWER . . . . . head 99¢**  
**ASPARAGUS . . . . . lb. 99¢ LETTUCE . . . . . 2 heads 99¢**

Fresh Baked Bread & Pies on Sat. and Sun.



**OPEN DAILY 9 a.m. to 6 p.m.**

Directions: N. M-52 to North Territorial to M-106 W.,  
North Territorial 2 miles to Bunker Hill Rd.



# SPORTS

Let's Go  
Bulldogs!



## Bulldogs Play Central To Open Tournament, Drop Final Two Games

Chelsea Bulldogs will try to break a three-game losing streak tonight when they take on Brooklyn Columbia Central in the semifinals of the district basketball tournament at Adrian College.

The winner will play in the championship game this Saturday at 2 p.m.

The Bulldogs dropped their final two games of the regular season last week, both on the road. On Friday, the Bulldogs ended their Southeastern Conference season with a 57-49 loss to the Pinckney Pirates to finish 6-6 on the season, good for fourth place.

In non-conference action on Tuesday, the Bulldogs were handled by Jackson County Western, 96-68.

In Friday's game, Chelsea was down 29-24 at half-time, but the Pirates scored the first two baskets of the second half to take a nine-point lead.

Chelsea was eventually able to pull within three points in the fourth quarter as senior Kerry Plank made two consecutive steals at mid-court and converted a three-point play and another field goal.

But that was as close as Chelsea could come. At one point they had a chance to pull within two points after a Pinckney player appeared to dribble the ball off his foot and out of bounds. However, the ball was awarded to the Pirates and they scored.

"Pinckney packed the zone on us and did not give us the inside shots," said Chelsea coach Robin Raymond.

"In the second half, we had good, crisp passes and were able to get the ball to the open man. However, we didn't hit the shots."

Raymond said his team seemed to pick up its intensity once he switched to a full-court man-to-man press.

"Maybe we should have gone to it a little earlier," he said.

Raymond praised Pinckney's patience on offense and willingness to work for the open shot.

"Pinckney didn't take many bad shots," Raymond said.

"They were able to penetrate from the point in the first half and in the fourth quarter Ryan Bronsberg was able to penetrate from the wing. He scored 12 points in the fourth quarter."

Bronsberg led all scorers with 22 points.

The Pirates held Plank and Jon Royce to a combined 25 points. In the earlier meeting between the teams, Royce and Plank scored 52 of the team's 60 points.

Plank led Chelsea scorers with 17 points. Other scorers included Jake Rindie 11, Royce 8, Chris Dunham 6, Chris Haugen 4, and Dan Stahl 2.

Chelsea held a 26-22 rebound advantage, and Raymond was pleased that



JEREMY STEPHENS drives between two Pirates during Chelsea's game at Pinckney last Friday. The Bulldogs lost 57-49 to finish 6-6 in the Southeastern Conference.

the Bulldogs gave up just five offensive rebounds.

"We're putting our bodies on them much better," Raymond said.

The big difference in shooting percentage from the floor was the big difference in the game. Chelsea was 20 of 48 for 42 percent while Pinckney hit 22 of 39 shots for 56 percent.

Both teams shot well from the line as Chelsea went 7 for 9 while Pinckney made 13 of 15 tries.

The JCW game was not quite as lopsided as the score would indicate. Chelsea was down by 14 points after three quarters and Raymond began to substitute fairly early. Meanwhile,

Western left most of their first team in until the end.

"Western is a very aggressive and very good offensive team," Raymond said.

"We shot 50 percent from the field and still got blown out. They press, run, and fire it up."

Western started three 6' 8" guards to go with 6' 3" and 6' 5" inside players.

Western had a significant advantage in terms of numbers of shots taken both at the line and from the field. From the line they were 31 of 37 compared to 15 of 29 for Chelsea. From the field Western hit 32 of 67 shots compared to 26 of 52 for Chelsea.

Royce led Chelsea with 21 points. After him were Plank 19, Dunham 9, Rindie 6, Haugen 4, Tucker Steele 4, Rob Coelius 3, and Ben Hurst 2.

Chelsea finished the regular season at 8-12.



COLBY SKELTON looks frightened by the ball as he drives for two points against the Pinckney Pirates last Friday. The Chelsea junior varsity team lost the game but finished with a 16-4 record.

## JV Shooters Cold In Loss at Pinckney

Chelsea Bulldogs junior varsity basketball team lost to the Pinckney Pirates last Friday in Pinckney, 59-34.

The game was billed as the Southeastern Conference championship game as each team had one league loss.

Chelsea was ahead 15-10 at the end of the first quarter but cold shooting plagued them the rest of the way.

"We shot six of 22 after the first quarter," said Chelsea coach Lonnie Mitchell.

"Pinckney did a good job of pressuring us throughout the game." Chelsea fell behind by half-time, 27-22, and scored 12 points the rest of the game.

Nick McCalla paced Chelsea with 12 points. Other scorers included Tom Poulter 7, Colby Skelton 5, Pat Steele 4, Dana Schmunk 4, and Colt White 2. Poulter had 10 rebounds and McCalla had nine to lead Chelsea.

"I'm very proud of our team," said Mitchell, whose team finished at 16-4 on the season.

"The important memory I will have of this season is how way this squad played as a team."

On Tuesday, Feb. 26 the Bulldogs beat Jackson County Western, 61-51.

Chelsea led the entire game and after three quarters held a 46-32 lead.

"We made the free throws in the clutch," Mitchell said.

"We were nine of 12 in the fourth quarter."

Poulter and McCalla shared scoring honors with 15 points each. Other scorers included White 9, Steele 8, Schmunk 8, Erik Brown 4, and Ed Waller 2.

Give a  
Gift Subscription to  
The Chelsea Standard!

## 8th Grade Spikers Remain Unbeaten

Beach Middle school eighth grade volleyball team maintained its undefeated record last week with victories over Dexter and Pinckney.

The Bullpups beat Dexter in four sets on Tuesday, Feb. 26, 13-11, 7-11, 11-8, and 11-8.

The Pups rallied from a 2-8 deficit in the first game.

Kori White had eight service points, while Amy Petty, and Cindy Tripp had six each, and Melissa Craig had five. Carey Schiller had seven kills.

In the Thursday, Feb. 28 game with Pinckney, Chelsea again won in four games, 11-2, 6-11, 11-3, and 11-8.

Tripp had six service points and Melissa Schultz, Schiller, and White had five each.

The team had 16 attacks.

## 7th Grade Spikers Win Two Matches

Beach Middle school seventh grade volleyball team beat Dexter in four games on Tuesday, Feb. 26, 11-3, 11-3, 10-12, and 11-3.

Suzi Beard and Erin Baird led the Bullpups in serving with 12 and 11 points, respectively.

On Thursday, Feb. 28 the Pups defeated Pinckney in three sets, 11-2, 11-1, and 11-4.

According to coach Linda Turok, the girls played extremely well and ended the night with one of their highest receive-serve percentages of the season, 93.

Amanda Kivi served eight points and Jeannine Mouilleseaux served seven.

WE'RE FIGHTING FOR  
YOUR LIFE

American Heart  
Association  
of Michigan

## WE'LL BEND TO YOUR NEEDS

- CUSTOM SHEET METAL FABRICATION
- PLASMA CUTTING
- PRESS BRAKE
- SHEARING
- WELDING
- HELIARC

## ALL SEASON COMFORT CO.

Your AMANA dealer for heating & cooling products

115 W. MIDDLE

CHELSEA

475-7617

## AMERICAN FLAGS!

FOX TENT & AWNING CO.

- State of Michigan
- Foreign • U of M
- EMU • MSU
- Flags and more!

617 S. ASHLEY • ANN ARBOR • (313) 665-9126

## AMERICAN LEGION POST 315

211 CHICAGO ST.  
BROOKLYN, MI 49230

PRESENTS

## LAS VEGAS NIGHT

CASH PRIZES

SATURDAY MARCH 9th 1991

6:00 PM to 1:00 AM  
AMERICAN LEGION HOME

211 CHICAGO ROAD  
BROOKLYN, MI 49230

**\$500.00**  
Cash Winners Limit Per Player

CASH PRIZES  
Admission \$2.00

CASH PRIZES



Cash Bar, Lounge

All proceeds will support American Legion Baseball  
State of Michigan License No. M20266

ALL MAKES

(517) 522-5122

## PAINT JOB

AS LOW AS

**\$150** CARS  
TRUCKS

COMPLETE COLLISION SERVICE-BODY REPAIRS  
FREE ESTIMATES

## ILES COLLISION

142 W. Michigan Ave.

Grass Lake

Why wait for  
your federal  
income tax refund?



- receive your refund anticipation loan in a matter of days
- no cash needed — all fees can be withheld from your check
- available whether we prepare your return or not

**H&R BLOCK**

1080 S. MAIN

Ph. 475-2752

MASTER CARD, VISA AND DISCOVER CARDS ACCEPTED

Camp  
Catch-A-Rainbow

For Children  
With Cancer  
FIND OUT MORE  
1-800-ACS-2845



## Waterloo Golf Course



We have openings  
for  
Golf Leagues  
on Tuesday and Thursday  
evenings.

Please call now!

11800 TRIST RD., GRASS LAKE

(517) 522-4467

Grass Lake Exit 150, right on Mt. Hope Rd.,  
3 miles north to Trist Rd.

KEITH V. HAGLUND, PGA Professional







## SPORTS NOTES

BY BRIAN HAMILTON

Friday wasn't much fun for Chelsea basketball fans.

The junior varsity team, competing at Pinckney for the Southeastern Conference championship, played what must have been their worst game of the season. They were whipped in every phase of the game, but more often than not were responsible for their own demise. When they weren't throwing the ball away, they couldn't make easy shots. Pinckney guards penetrated with ease. You name it, it went wrong. It was their worst beating of the season.

It's too bad because otherwise the team had a tremendous season, one they should remember for a long time. I'm sure coach Lonnie Mitchell is proud of his team's accomplishments, its 16-4 over-all record, and its progress toward making a significant contribution to next year's varsity team.

As the team walked off the floor Friday, Mitchell was shaking hands with his players and congratulating them for their season. Some of it, no doubt, was to console the kids. But most of it was sincere pride. The problem is, when you're a player and you've just gotten your clock cleaned, the compliment is a little difficult to believe.

The varsity team also looked sluggish, about a half step slow, for most of their 32 minutes on the court. Toward the end of the game they seemed to gain a little fire when Kerry Plank stole the ball twice and converted them into goals.

But over-all it was one of the most forgettable varsity basketball games I've seen all year. Maybe the best part of the entire night was the half-time dance routine.

No, I take that back. The best part of the night was my fish dinner at the Pinckney Inn.

Three more basketball notes.

One, I fully expect the Bulldogs to win their first district game tonight against Brooklyn Columbia Central and advance to Saturday's afternoon's finals, to play, most likely, their dear rivals to the south, Tecumseh.

Two, Pinckney coach Matt Seidl has proven he is one of the fine young coaches in the area. He's gotten an awful lot from a team that in someone-else's hands could have been very average.

Three, the Southeastern Conference is going to be one of the toughest in the area over the next few years. There is excellent young talent at many of the schools. I expect Chelsea, Pinckney, Tecumseh, and Milan, at the very least, to be elbowing each other all over the SEC standings. Should make for some exciting basketball.

Well, head football coach Gene LaFave is back at square one. His number two assistant, Curt Ellis, has been named the new head coach at Gabriel Richard.

Just when it looked like LaFave might have a little stability for a couple of years, boom, it's gone again.

Athletic director Wayne Welton won't be coaching at all next year. LaFave has a lot of holes to fill.

So, right now LaFave has number one assistant Roger Cox and Lonnie Mitchell to help out. Those guys are teachers and probably won't be going anywhere. At least not until after teacher contract negotiations next year.

If you know something about football and like to work with kids, LaFave would probably love to hear from you. The pay is lousy and so are the hours, but you'll probably be invited to Friday's team meal.

Word is, the Chelsea Basketball Club wants to sponsor a three-on-three tournament in conjunction with Sidewalk Days this summer. What a great idea.

## Parent-Child Communication Discussed at Brighton Hospital

Brighton Hospital's recent Community Education Program on Tuesday, March 5 was devoted to helping parents improve their skills in talking with their children about a variety of issues, including healthy self-esteem. The title of the program was "Communicating With Our Children."

Dennis Hinz, a family therapist at the hospital's Adolescent Center, led the discussion, fielded questions from the audience, and pointed out some strategies that parents can use in communicating with teen-agers and pre-teens.

A free copy of the helpful booklet "About Self-Esteem" was made available at this session. The publication is also available directly from the hospital's Community Relations Department.

This evening program was at 7 p.m. in the Adolescent Center.

On Tuesday, March 19 Brighton Hospital will also host "How to Recognize and Overcome Co-dependency," part of a series aimed at people who are in relationships with chemically dependent people, who were raised in chemically dependent homes, or who are themselves chemically dependent.

The March 19 program is a joint effort of Livingston Counseling and Assessment Services and the Women's Resource Center. This session begins at 7 p.m. in the hospital's chapel.



DANA SCHMUNK keeps his eye on the ball as he dribbles toward the basket during Friday's junior varsity game at Pinckney. The Pirates handed Chelsea their worst defeat of the season.

## Governor Makes Reforms In Office Expense Funds

Gov. John Engler has announced a series of reforms and restrictions dealing with state legislative Officeholder Expense Funds. The reforms are designed to end abuses resulting from the current OEF system by ensuring greater accountability, more regular reporting and tougher enforcement provisions.

"Our ultimate goal is the elimination of Officeholder Expense Funds," Engler vowed. "The Senate has taken an important first step in that direction with their vote Feb. 28 to repeal OEF's, and they are to be congratulated. Until OEF's are abolished, however, they must be reformed." Engler's reforms would:

- Mandate that OEF's be managed by a Treasurer and Chairman who are legally responsible for all receipts, expenditures and reporting on behalf of the fund.
- Mandate regular, periodic public reporting of all fund activity.
- Establish a mechanism for determination and enforcement of fund violations, by providing a system of meaningful penalties, including civil fines.
- Limit the types of expenditures which could be made by these funds to those acceptable under the federal Internal Revenue Code as "business or charitable deductions." This is a more restrictive list than that currently afforded by R102-02 of the Michigan Administrative Code.

In keeping with these reforms, Engler announced the creation of the Governor's Club, a fund that, among other things, will pay for services and items incurred by members of the Executive Office incidental to holding office which would otherwise be borne by the taxpayers.

In addition, Engler announced that the Governor's Club fund will voluntarily abide by the reforms and restrictions he has proposed regarding OEF's. The Governor's Club will also operate under other, more severe, self-imposed restrictions:

- The Club will be limited to individual contributions of no more than \$100 per year.
- No corporate or PAC contributions of any amount will be accepted.
- There will be quarterly reporting of all receipts and expenditures by the Governor's Club, changing to monthly reporting during a gubernatorial election year.
- "This is not a cure-all. But it is an important step in cleaning up the OEF system, and it leads the way toward the eventual elimination of Officeholder Expense Funds. These reforms are good government, and they're good for Michigan," Engler said.

In 1862 the Molly Maguires, a secret society of Irish miners in the anthracite fields, first came to public attention, according to "Important Events in American Labor History," a U.S. Labor Department publication. The Mollys were charged with acts of terrorism against mine bosses. They went out of existence in 1876, when 14 of their leaders were imprisoned and 10 were executed.

## MICHIGAN FESTIVAL SCHEDULE

MARCH			MARCH (continued)			APRIL (continued)		
2	Fiddlers' Jamboree, Civic Center, East Jordan, (616) 538-3381	16-17	Sugar Bush Festival, Fanner Arboretum, Lansing, (517) 487-6800	5-7	Home & Garden Show, McMorran Place, Port Huron, (313) 985-6166			
2	Red Earth Loppet Cross-Country Ski Race, Blueberry Ridge Trail, Marquette, (906) 226-6591	16-17	Mid-Michigan Cat Show, Meadow Brook, Rochester, (313) 278-0554	5-7	Home Show, Eastern Michigan University, Bowles Field House, Ypsilanti, (313) 682-1552			
2-3	Maple Syrup Festival, 16-17 of Science, Bloomfield Hills, (313) 845-3209	16-24	Builders' Home, Flower & Furniture Show, Cobo Center, Detroit, (313) 224-1010	6	Walk-A-Mile, Mt. Pleasant, (517) 791-3822			
5-9	Home Show, County Fairgrounds, Kalamazoo, (616) 381-9720	17	St. Patrick's Day Parade, Bay City, (517) 893-1222	12-14	Home, Sport & Garden Show, County Fairgrounds, Ionia, (616) 527-0000			
7-10	Home Builders' Association Show, Finch Fieldhouse, Central Michigan University, Mt. Pleasant, (517) 772-2396	17	St. Patrick's Day Parade, Flint, (313) 694-3594	13-14	Spring Arts & Craft Show, Civic Arena, Midland, (617) 832-8438			
7-10	RV & Camper Show, McMorran Place, Port Huron, (810) 985-6166	17	St. Patrick's Day Parade & Road Race, Flint, (313) 694-3594	15	Texas 500 Fishing Derby, Texas City, (800) 555-TAWAS			
8-9	Central Colligiarte Hockey Championships, Joe Louis Arena, Detroit, (313) 567-6000	17	St. Patrick's Day Parade, Manistee, (616) 723-6008	15-16	Spring Arts & Flowers, Detroit Institute of Arts, Detroit, (313) 933-7901			
9-10	Bluebird Festival & Wildlife Art Show, Jackson Community College, Jackson, (617) 783-3330	24	Maple Syrup Day, Chippewa Nature Center, Midland, (517) 631-0830	20-21	Antique Show, Cook Energy Information Center, Bridgman, (616) 465-5901			
9-10	Dog Show, Cobo Center, Detroit, (313) 224-1010	24	Sugaring and Shearing, Elia Sharp Museum, Jackson, (616) 723-6008	21	Ann Arbor Antiques Market, Washtenaw Farm Council Grounds, Ann Arbor, (313) 966-7981			
10-12	Spring Festival, Clarb, (517) 386-2442	May 5	Best Flower Show, Cobo Center, Detroit, (313) 267-7133	26-28	Spring Farm Days, Greenfield Village, Dearborn, (313) 271-1620			
14-17	Sport & RV Show, Grand Center, Grand Rapids, (616) 459-6287	30	Wild Turkey Festival, Baldwin, (616) 745-4974	26-28	Maple Syrup Festival, Sheard, (617) 772-2396			
14-17	Maple Syrup Festival, Marquette Mountain, Marquette, (906) 225-1155	30	World's Largest Egg Hunt, Funnest Field, Rochester, (616) 893-4585	26-28	Maple Syrup Festival, Vermontville, (617) 728-1429			
16	Maple Sugaring Cafe, Nale Center, Kalamazoo, (616) 381-1674	5-7	APRIL	28	Wisconsin Week, St. Joseph, (616) 925-7397			
16-17	Muzziepaders Gun Show, County Fair	5-7	Antique Show & Sale, Grand Traverse Resort, Acme, (800) 748-0303	May 5				
		5-7	Home & Garden Show, Civic Arena, Midland, (617) 832-8438					



1901  
AAA  
Michigan



**Your boss is on the intercom. He's having chest pains.**

It could be nothing. Or it could be a heart attack. Does someone there know CPR? Do you? It can mean the difference between life and death. Call us. Red Cross will teach you what you need to know.

**American Red Cross**  
We'll help. Will you?

## Weight Loss Surprises Researchers

WASHINGTON—A nutrition organization was hopeful that a nutritionally complete "hi-tech" food tablet would help erase world hunger problems, until a study revealed that one of the ingredients could cause significant weight loss.

Researchers in Europe found that an ingredient in the aptly named product Food Source One actually caused people to lose weight, even though specifically instructed not to alter normal eating patterns, according to one study published in the prestigious *British Journal of Nutrition*. Researchers in an earlier study had speculated that the weight loss was due to a decrease in the intestinal absorption of calories.

While the development of Food Source One, a project of National Dietary Research, would not be used to successfully fulfill its original goal, the discovery has been a windfall for overweight people. A Daytona Beach, Florida woman fighting a weight battle for 12 years used the product on the recommendation of her physician and lost 30 pounds. She stated, "Not only have I lost 30 pounds but my cholesterol has dropped from 232 to 143, I have two closets full of clothes which have not fit me in two years that I can now wear." In a separate report, a telephone interview revealed that a Wilmington, North Carolina pharmacist lost 14 pounds in 15 days on the product and was never hungry.

Food Source One is available through physicians and pharmacies without a prescription because it is not a drug and contains only natural ingredients already known to be safe. Copies of the referenced study are available free from National Dietary Research, Suite 553, 1377 K Street, Washington, D.C. 20005; however, please include \$2 postage & handling for each request.

©1990 Omicron International  
Food Source One is available in chocolate, vanilla or strawberry. A 100 tablet supply only \$24.98. Food Source One is available at:

**Chelsea Pharmacy**  
1030 S. Main St.  
Chelsea 473-1188  
**Stockbridge Pharmacy**  
100 S. Clinton St.  
Stockbridge 851-7575

The annual Chelsea Day in Florida was held on Saturday, Feb. 9 in Hudson, Fla.

More than 80 senior citizens from around Florida with ties to Chelsea attended an afternoon of music, comedy, singing, and dancing, as well as a potluck dinner.

Two guests, Ruth Ingram Davy, of Madison, Wis., and Marie French, of Phoenix, Ariz., came from outside Florida.

## Premium Quality Bill Introduced

State Representative Roland Niederstadt (D-Saginaw) has introduced a bill that would assist farmers in developing "premium quality" programs, according to Michigan Farm Bureau legislative counsel Ron Nelson. He said the programs could provide a way for farmers to get a premium price for top notch products, and could also assure consumers they are getting what they pay for when they purchase premium quality commodities.

"The government really would not be involved other than in developing legislation that would permit the establishment of rules for a commodity that wanted to organize a premium quality program," Nelson said. "It would be strictly voluntary. Government would only make sure that the producers, the processors and the handlers all follow the rules that have been developed."



To hear the latest food safety information, call USDA's Meat and Poultry Hotline

**1-800-535-4555**

10:00 am - 4:00 pm Eastern Time  
(Washington, DC 447-3333)

Professional home economists will answer your questions about proper handling of meat and poultry, how to tell if it is safe to eat, and how to better understand meat and poultry labels.

A public service of the publication and the U.S. Department of Agriculture

# Chelsea Day in Hudson, Florida



MARIE FRENCH, Doris Watkins, Kay Maynard, and Carol Peterson enjoy their meals.



ELMER AND TRUDY HARTMAN, and Yvonne and Errol Jones discuss Chelsea matters over their pot-luck meal.



MUCH CONVERSATION INVOLVED Effie Scott, Lucille Knott, Francis Schramm, Annalee Hartley, Homer Kuhl, and Margret Kuhl.



FOREST HARTLEY, Paul Schramm, Hubert Knott, and Harold Scott pause for a moment to look at the camera.



DORA COMBS and Dave Strieter provide some of the entertainment for Chelsea Day in Florida.



DAVE AND RUBY STRIETER take a look at the entertainment.



STANLEY AND ALICE HAND, and Trillis and Donley Boyer relax after dinner.



RALPH JOHNSON, Blythe Johnson, Gale Gilson, Dave and Ruby Strieter, Viola Pauly, and Robert Devine watch the entertainment.



ALSO IN ATTENDANCE were Carol Peterson, Lu and Robert Trinkle, Marjorie Ferry, Katie Hafner, and Rose and Phil McGibney.



EARL AND ELIZABETH TISON, Fran and Charles Lane, Lucy Dickinson, and Mr. and Mrs. Robert Prater wait for the next event.



SOME OF THE OTHERS in attendance at Chelsea Day in Florida were, in back, Effie Scott and Laurance Boyer, in the middle, Bernadine Hafley, George and Ruby West, Ruth Davy, Evelyn Hunter, Ruth Devine, and Rose and Phil McGibney, and Marj Ferry and Alice Gilson in front.



ONE OF THE OLDEST COUPLES in attendance was Alice and Gale Gilson.

## VILLAGE ELECTION

To the Qualified Electors:

NOTICE IS HEREBY GIVEN, That an Annual Village Election will be held in the

## VILLAGE OF CHELSEA

State of Michigan

AT

**SYLVAN TOWNSHIP HALL**

112 W. Middle Street

within said Village on

**Monday, March 11, 1991**

FOR THE PURPOSE OF VOTING FOR THE ELECTION OF THE FOLLOWING OFFICERS, VIZ:

Three Village Trustees (3) . . . . . Two Year Term  
One Village Clerk (1) . . . . . Two Year Term  
Two (2) Library Board Trustees Three Year Term  
One (1) Assessor . . . . . Two Year Term

Notice Relative to Opening and Closing of the Polls

ELECTION LAW, ACT 116, P.A. 1954

SECTION 720. On the day of any election the polls shall be opened at 7 o'clock in the forenoon, and shall be continuously open until 8 o'clock in the afternoon and no longer. Every qualified elector present and in line at the polls at the hour prescribed for the closing thereof shall be allowed to vote.

THE POLLS of said election will be open at 7 o'clock a.m. and will remain open until 8 o'clock p.m. of said day of election.

**ALLEN L. ANDERSON**  
Village Clerk



PAGE  
DEADLINE:  
NOON,  
SATURDAY  
Phone  
475-1371

# PUT IT IN THE WANT ADS FOR RESULTS

Just  
Phone  
475-1371

## Automotive 1

1987 GRAND MARQUIS LS — Excellent condition. New Michelin tires, brakes and exhaust. \$6,950. Ph. 663-6550. c42-2

76 FORD F-100 4-wheel drive. \$800 or best offer. Ph. 1-517) 596-2878. c41

GOVERNMENT SEIZED vehicles from \$100. Corvettes, Chevys, Porsches, and other confiscated properties. For Buyers Guide 1-(800) 772-9212 ext. 4434. Also open evenings & weekends. c41

INVITATION TO BID on repossessed cars. The following vehicles will be sold at public auction on Thursday, March 7, 1991 between the hours of 10:00 a.m. and 4 p.m. at Palmer Motor Sales Used Car Lot, 1445 South Main St., Chelsea. c41

1983 Ford Thunderbird  
Vin. #1FABP4630DA135871

1991 Mercury GR Marquis  
Vin. #1MEBP83F882623396 c41

## BODY SHOP

COMPLETE FULL TIME  
Estimates Available

## PALMER FORD

222 S. Main 475-1301  
17th

1986 CHEV SUBURBAN — Full trailer package. 87,700 miles. Excellent condition. \$5,500. Ph. (313) 475-2671. c42-2

84 SUBARU — 2,000 or best offer. 83,000 miles, automatic, air cond., newer tires. Ph. 475-2950. c42-2

## Farm & Garden 2

## SAWDUST

Pick-up and delivery  
Phone (313) 482-1195 c43-4

## HAY

\$2/bale  
for 2nd and 3rd cutting  
CALL 475-9752 c41

## Recreation Equip. 3

BLACK ANGUS feeder steers for sale. Ph. 426-3260. c41

ROMNEY SHEEP 2 ewes, 1 ram for sale. Nice wool. (317) 522-4916. c41

9N TRACTOR — 12V-blade, chains. \$2,600. Ph. 475-9241. c41

## RECORDS

Add to your collection

## Golden Goodies Records

18 rpm, old '30's, '40's labels: Victor, Coral, Columbia and others.  
Good condition.  
Call 662-1771 c41-3

## For Sale 4

WOOD — Seasoned oak and hickory. \$40 cord. Tree tops-you-cut. Call 475-8316, after 6 p.m. c41-3

55-GAL. DRUMS for burning trash, with tops out. \$5.50 each. 10960 Stinchfield Rd., Pinckney (313) 426-3732. c42-2

DAYBED — Excellent condition, white with brass trim, includes link spring, foam mattress, dust ruffle and comforter. \$150. Ph. 475-3772. c41

## DISCOVERY TOYS

OPEN HOUSE and SALE  
SAT., MARCH 9 - 1-4 p.m.

At least 40% off all discontinued toys.  
Terry and Craig Butcher  
1331 St. James Place, Chelsea  
475-5788 c41

## FRANK GROHS

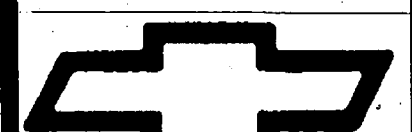

## CHEVROLET

We Buy Used  
Cars & Trucks

Bring your title  
and a smile!

## 1987 PONTIAC

6000 STE

Loaded. Sale Price \$6,395

## 1989 CHEV SILVERADO

Loaded, 13,000 miles. \$11,995

## 1983 FORD CROWN

VIC

V-8, auto., air... \$2,495

## 1990 S-10 PICK-UP

Tahoe, 15,000 miles. \$7,895

## 1988 MERCURY

MARQUIS LS

32,000 miles, V-8. \$9,895

## 1989 S-10 PICK-UP

Tahoe, with air. \$6,995

7128-7140

Dexter-Ann Arbor Rd.

In Historic Dexter

Ph. 426-4677

or 1-800-873-CHIV

## For Sale 4

BEDROOM SET — Light mahogany, double bed, dresser with 4x4 mirror, and 4 drawers, night stand with drawer, chest 36"x20" with 3 large drawers. 663-8228. c41

BEAUTIFUL MAHOGANY dining room set. 68" long table with 3 leaves and table pads. 6 upholstered chairs (host and hostess chairs with arms) and 4 straight chairs. Buffet with 4 drawers and 2 side doors. China closet with beveled glass doors plus 3 large drawers. Must see to appreciate. Ph. 663-8228. c41

SIGNS, SIGNS, SIGNS — We have the one you're looking for at The Chelsea Standard, 300 N. Main St., Chelsea. 14th

HUSKY BUILDINGS — 24x40x8, \$3,990. For garages, shops, storage. Entrance and overhead doors. Optional colored siding. Free quotes, quick construction, licensed and experienced. 800-292-0679. c41

PIONEER POLE BLDGS. — 30x40x10, \$5,790. 12' overhang, choice of 12 colors, siding, roofing, trim. Roof insulation, ridge light. 2x6 trusses. Fast construction and free quotes. 800-292-0679. c41

## COIN OPERATED PINBALL & VIDEO GAMES

For Your Home Use

Call

662-1771 c25th

WEDDING STATIONERY — Prospective brides are invited to see our complete line of invitations and wedding accessories. The Chelsea Standard, 300 N. Main. Ph. 475-1371. x8th

## Garage Sales 4b

MOVING SALE — Fri. & Sat., March 8 & 9, 9 a.m. to 4 p.m., 850 N. Main, Chelsea. Furniture, clothes, lawn equip. and much more. c41

ANTIQUES WANTED — Old postcards, marbles, books, glass, quilts and linens, military items, cracks, and jugs. Anything old. No big furniture. Call Jean Lewis, (313) 475-1172. c41

ANTIQUE BEDROOM SET — Beautiful walnut single bed, spring and mattress. Dresser with large mirror and 3 drawers. Excellent condition. 663-8228. c41

## Real Estate 5

CHELSEA-COUNTRY LIVING on 10 acres, 2 miles south of I-94. 3-bedroom, 2-bath ranch, full basement with summer kitchen, root cellar, possible 4th bedroom; 2 1/2 car attached garage, large pole barn with utilities. Fenced pasture with woods and springs, fruit trees, garden, many extras. Move-in condition. \$129,900. Ph. 475-3391. c41

INCOME PROPERTY — 2-family older home in Chelsea, walking distance of downtown, shopping centers and schools. Land contract with good down payment. Live in one, let other one help make payments. Call (313) 475-8130 for appointment. c42-2

2.7-ACRE BUILDING SITE on Pierce Rd., Parked. Ideal for walk-out basement. Possible pond. \$27,900. Call 475-3088. c41

OPEN HOUSE  
Sunday 1-3 p.m.

## DEXTER SCHOOLS

9395 Chestnut Cr., Dexter-Pinckney Rd. 3 mi. NW of Dexter to Horseshoe Bend Rd. Country Colonial 3 bdrm, 1 ac., all paved roads & drive, natural gas, cable, lg. family rm., fireplace, newer carpets, furnace & additional detached garage. \$152,900. Sue Shepard, Realtor, Coldwell Banker Schweitzer Real Estate 930-0200, Eves. 663-0709. c41

NEW 4-BEDROOM Colonial, 2 1/2 baths, 7.59 acres. Stockbridge area. \$144,900.

PARTY STORE — Liquor license. On approximately 2 acres. Includes inventory and fixtures. Pleasant Lake. \$129,000.

3-BEDROOM BI-LEVEL — North Waterlool, Chelsea Schools, Jackson taxes. \$107,000.

Lots of vacant parcels!

## SPROAT FARM REALTY

(517) 589-9677 or (517) 589-8928  
Ask for Elmer Patrick. c41-2

120 ACRE FARM — 100-year-old house, 3 bedrooms, 1 1/2 baths, fireplace, complete set of outbuildings, secluded setting. Outstanding pays all expenses. Stockbridge schools. \$210,000. McKernan Realty, Inc. 475-8424. EHO. c41-4

VACANT LAND WANTED — 5, 10, 15, or 20 Acres (relatively square) for a retirement home. Some or all of the following features desired in the order of importance: rolling wooded stream, some wet land and zoned agricultural, 10 to 15 mile radius from Dexter/Chelsea or Chelsea/Jackson along the I-94 corridor. Evenings 313-455-2681. c44-12

## BRIDGETOWN

Condominiums

NOW AVAILABLE—(2)-3 bedroom, including 2-car garage, full basement, patio deck, with many built-ins. From

\$105,000

Models open daily 12 p.m.-5 p.m.

Chelsea. 475-7810. c41th

IDEAL BUILDING LAND — 40 acres in Washtenaw county, 1/2 mile from Jackson county, 12 miles southwest of Chelsea. 35 acres beautiful rolling hills, 1 mile from Jackson county in Washtenaw county. 8% interest, land contract. Call (317) 688-9259 or (313) 428-7687. c41th

## Real Estate 5

LOCH ALPINE  
FOR SALE BY OWNER

Large corner lot, walking distance to beautiful Ann Arbor Country Club and 2 private lakes. Ready to build on. \$48,000. Terms neg. Call Herb at 426-3476 day, 426-5167 evenings. c12th

## Animals & Pets 6

BORDERLINE COLLIE, 7 months old male. Free to good home. Ph. 475-1583. c41

SPAY/NEUTER CLINIC of the Huron Valley Humane Society, Ph. (313) 662-4365, 10 a.m. to 4 p.m. x1th

PUPPIES — Free to a very good home only. 8 weeks old. 2 litters, Shepherd-mix. and Mastiff-mix. Ph. 475-0214. c41

## Lost & Found 7

DOG FOUND — Young male Golden Retriever in Dexter area, near IGA store. Wears a wide blue collar. Ph. 426-3399. c41-2

HUMANE SOCIETY of Huron Valley, 3100 Cherry Hill Rd., Ann Arbor. Call the Shelter (313) 662-5585 for lost and found, adoptions, 7 days a week, 11 a.m. to 5 p.m. c30th

## Help Wanted 8

CHELSEA SUBWAY

Part-Time, days or evenings. 18 years or older; out of high school. Apply in person or call for appointment. c42-2

## CUSTODIAN

Looking for dependable person with own car to work part-time cleaning two bank branches, Chelsea and Manchester. If interested, call Meg Pennington at: 1-(313) 769-2600 c41

## COOK/MANAGER

Cook/Manager needed for Manchester cafeteria, Monday thru Friday, day work-week. Benefits. Call (313) 761-5525. c41

TELEPHONE COMPANY JOBS start \$7.80/hr. Your area. Men and women needed. No experience necessary. For information call 1-900-226-2022 ext. 4247, 6 a.m.-8 p.m. 7 days. \$12.95 fee. c43-3

SEEKING SELF-STARTING INDIVIDUAL for our small office. Part-time 15-20 hrs. per week. Send resume to Robert L. Howard Emp., 11133 Boyce Rd., Chelsea, MI 48118. c42-2

## Assistant Managers

Cashiers

needed at Hop-In Convenience Store, Main Street, Dexter. Flexible hours. Good benefits and growth opportunities available. Please contact store manager for further details (313) 426-5007. c42-2

CO-ORDINATOR — Western Regional Center — to supervise and promote Washtenaw Community College's presence, programs and services in the Western Region (Chelsea-Dexter-Manchester area). Must possess higher education coursework in Education or related field and two years related work experience. Bachelor's degree preferred. \$12.00/hr., part-time. No benefits offered. Deadline for applications is March 22, 1991. For application please call (313) 973-3497. An Affirmative Action/Equal Opportunity Employer. c41

## DAY WAITPERSONS

Chelsea Woodshed is looking for full and part-time wait persons. All shifts available. Apply in person, 113 S. Main, Chelsea, or call 475-1922 for appointment. c41-2

SCHOOL BUS MONITOR — Part-time. Apply Chelsea School Bus Garage, 13138 Old US-12, east or call Sally Proctor, 475-7647. c42-4

## NOW HIRING

All Positions  
Full-time or Part-time

Apply in person

Chelsea Big Boy

1610 S. Main St., Chelsea c13th

## Help Wanted

The cleaner is pregnant. A clerk has quit. We need some help! Are you it?

Apply in person at

Chelsea Cleaners

113 Park Street, Chelsea. c42-3

## APPRECIATE

good pay for a hard day's work? If so, Manpower has the job for you. We have many mid-level positions available for well-motivated individuals looking for light industrial, general labor or electronic assembly work. Top pay. Call today, 665-3757 or 665-5511 for your personal interview. c41

## MANPOWER

Work Wanted 8a

HOUSECLEANING — Conscientious, dependable and experienced. Weekly or bi-weekly. 475-7478. c41-2

HOUSES TO CLEAN — Honest, dependable, excellent references. Call (317) 522-5493. c41-2

HOUSECLEANING — Thorough, dependable and experienced. Please call 475-3705. c44-4

## CLASSIFICATIONS

Automotive... 1  
Motorcycles... 1a  
Farm & Garden... 2  
Equipment, Livestock, Food  
Recreational Equip... 3  
Boats, Motors, Snowmobiles,  
Sports Equipment  
For Sale (General)... 4  
Auction... 4a  
Garage Sales... 4b  
Antiques... 4c  
Real Estate... 5  
Land, Homes, Cottages  
Mobile Homes... 5a  
Animals & Pets... 6  
Lost & Found... 7  
Help Wanted... 8a  
Work Wanted... 8b  
Adult Care... 9  
Child Care... 10

Wanted... 11  
Wanted to Rent... 11a  
For Rent... 12  
Houses, Apartments, Land  
Misc. Notices... 13  
Personals... 14  
Entertainment... 15  
Bus. Services... 16  
General  
Carpentry/Construction  
Excavating/Landscaping  
Maintenance  
Repairs  
Tutoring/Instruction  
Health and Fitness  
Financial... 17  
Bus. Opportunity... 18  
Thank You... 19  
Memorial... 20  
Legal Notice... 21

## CLASSIFIED ADS THANK YOU/MEMORIAL

CASH RATES:  
10 figures... \$1.00  
10 figures over 10  
When paid by noon Saturday

CHARGE RATES:  
10 figures... \$3.00  
Minimum charge: \$5.00

All advertisers should check their ad the first week. The Leader cannot accept responsibility for errors on ads received by telephone, but will make every effort to make them appear correctly. Refunds may be made only when an erroneous ad is cancelled after the first week that it appears.

CASH RATES:  
50 figures... \$3.00  
10¢ per figure over 50  
When paid by noon Saturday

CHARGE RATES:  
50 figures... \$5.00

## DEADLINES

CLASSIFIED PAGES  
Saturday, 12 noon  
"CONTINUED" CLASSIFIEDS  
Monday, 12 noon

## Help Wanted 8

GLASS WORKS — Will install vinyl replacement windows, shower doors, fix storms, screens, insulated units. Free estimates. Call 426-8879. c41

## Child Care 10

CHILD CARE — Immediate openings for infants to 2 yrs. Days, playmates. Near North school. Interested, call 475-3320. c41

DEPENDABLE PERSON needed to care for 3 children under age of 4 1/2 in my home. Must have own transportation and be very reliable. Excellent wage for qualified candidate. Call 475-9656 evenings. c42-2

CHILD CARE — Licensed, immediate openings, new-born to two years. Full-time. References available. Call 475-0185. c41-4

## Chelsea Community Hospital

## CHILDREN'S CENTER

Ages 2 1/2 weeks to 5th grade

Openings as available.

475-3922 37th

## SHOP

MERKEL'S

CLEARANCE

CENTER

OFEN FOR

THE BEST

BUYS IN

FURNITURE

Lucky you to live in Chelsea

where it's easy to keep your

eye on the constantly changing

collection of furniture

values in our bargain basement.

Discontinued items,

floor samples, special order

miscellaneous, anything we don't

have room for... all are

marked down, down, down for

clearance. Here's just a sample

of the values.

## PLANT STANDS

Orig. \$287... SALE, \$99

## CENTURY TRADITIONAL SOFA

IN IVORY TEXTURED FABRIC

Orig. \$1,766... SALE, \$499

## BRASS AND GLASS COCKTAIL

TABLE

Orig. \$939... SALE, \$219

## HITCHCOCK CHAIRS, one all

mple and two maple/black.

Orig. \$189... SALE, \$79

## BRING THIS AD WITH YOU AND

ENJOY TAX-FREE SHOPPING ON

ANY CLEARANCE CENTER

PURCHASE.

## MERKEL

CLEARANCE

CENTER

PHONE 475-8621

## For Rent 12

STOCKBRIDGE DUPLEX, 2-bedroom, wash, dry hook-ups; stove, refrigerator, new carpet. \$475. Ph. 1-(313) 344-8709. c40th

SMALL 2-BEDROOM home on Cavanaugh Lake. Immediate occupancy. \$475/mo. Call between 9 a.m. and 2 p.m., 475-1792. c41

1-BEDROOM APARTMENT — 3 miles south of Dexter \$415 includes utilities. 475-3088. c41

2-BEDROOM APARTMENT in country setting. Basement, yard



# LITTLE WANT ADS! BIG PUSES FOR BIG RESULTS!

Washtenaw County's Busy Marketplace . . .

Quick, Economical Results . . .

Give 'em a try! . . . Ph. 475-1371

**Bus. Services 16**  
TAX PREPARATION — Personal, confidential service in your home. Free tax planning for 1991. (517) 782-1449. -43-8

**For fast TV, Antenna and VCR Service**

Call  
**Don's TV**  
113 8th St., Ann Arbor  
**663-5064**

**Carpentry/Construction**  
MASONRY WORK — Brick and block, basements, crawlspaces, fireplaces, chimneys, footings, cement finishing, and all repairs. 475-7478. -46-9

**LUICK CONSTRUCTION**  
NEW HOMES  
REMODELING - KITCHENS & BATHS  
POLE BUILDINGS - GARAGES  
Licensed & Insured

**Duane Luick - Builder**  
475-3590  
or 475-3209

**B & B REMODELING**  
Residential Builders

• NEW HOMES  
• ADDITIONS • ROOFING  
• SIDING • DECKS • DOORS  
• DORMERS • WINDOWS  
• GARAGES • POLE BARN  
FREE ESTIMATES - LOW RATES  
Lic. No. 2102076245  
INSURED

**Bruce Bennett 475-9370**  
**Bob Usher 517-522-5811**

**BURNS**  
CONSTRUCTION

NEW HOME BUILDING  
• REMODELING  
GARAGES • ADDITIONS  
DECKS • ROOFING • SIDING  
Free Estimates • Licensed  
Owner Participation Welcome  
Rough or Finish

Thom Heidman Jim Burns  
(313) 475-3384 (517) 625-3254  
-c50-10

**BAUER BUILDERS**  
LICENSED AND INSURED  
Custom Building

Houses - Garages - Pole Barns  
Roofing - Siding - Concrete Work  
FREE ESTIMATES  
Call 475-1218

BUILDING — Carpentry, drywall and  
plaster wall repair, cabinets,  
plumbing, paint, renovations. License  
Dan, 426-4866. -c44-4

**Bus. Services 16**  
LICENSED MASTER PLUMBER —  
Repair & Installation. Free  
estimates. Call Rick, 475-8213.  
-50-17

**Excavating/Landscaping**  
LAWN HYDROSEEDING — Finish  
grading, rototilling. Call Steve  
Eldred, 475-3263. -c26-33

**Engelbert**  
Landscape Service  
Professionally Installed  
Landscapes

Lawn seeding-Lawn sodding  
Final & finish grades-York Raking  
Trees, Shrubs & Evergreens  
Edging & Mulching  
Large Rocks & Boulders  
Field mowing & Brush Hog  
Retaining Walls  
Gravel & Stone Driveways  
— DESIGN SERVICE AVAILABLE —

We're estimating and  
scheduling work for  
spring & summer now.  
**475-2695**

**LITTLE WACK EXCAVATING**  
Licensed & Insured. Basements,  
Drainfields, Digging, Bulldozing,  
Trenching, Black Dirt, Sand, Gravel,  
Paul Wackenhut, (313) 428-8025. 23ff

**JERRY WHITAKER**  
Excavating & Construction

• Drainfields  
• Driveways  
• Basements  
We do good work!  
Call 475-7841

**SAND GRAVEL**  
KLINK  
EXCAVATING

Bulldozer — Backhoe  
Road Work — Basements  
Trucking — Crane Work  
Top Soil — Demolition  
Drainfield — Septic Tank  
Trenching, 5' up  
Industrial, Residential, Commercial  
CALL 475-7631

**Maintenance**  
HOUSEHOLD REPAIRS — Windows,  
doors, screens, steps. Furniture  
glueing & repair. Duane Hall (313)  
475-8130. -c41-4

**FOSTER'S**  
SMALL ENGINE REPAIR

AUTHORIZED LAWN BOY DEALER  
Repairs of all makes of  
• Lawnmowers • Chain Saws  
• Rototillers • Snow Throwers  
B & S, Tech, Kohler parts stocked.  
Blades Sharpened  
Ph. 475-2623

**Bus. Services 16**  
• SEAWALLS  
• BOAT LAUNCH RAMPS  
• ECOLOGICALLY-SAFE CHEMICALS  
CONTACT

**WAVE BREAKER SYSTEMS**  
at  
Portage Lake  
Ph. 426-5500

**Financial 17**  
YOUR JOB

and a reasonable down payment is  
all you need. Great selection, fast  
service. We finance our own.

**Palmer Motors**  
Chelsea, 475-8750

**Card of Thanks 19**  
THANK YOU

We wish to thank our children,  
many relatives and friends for  
the cards, gifts, and the open  
house in honor of our 60th Wed-  
ding Anniversary. We are so for-  
tunate to have been able to  
celebrate this great occasion with  
such a nice group.  
Jay (Jack) & Donna Bradbury.

**THANK YOU**  
Sincere thanks to my family,  
friends and neighbors for their  
cards, visits and calls of concern  
during my recent surgery.  
Gratefully,  
Helen Rybka.

**CARD OF THANKS—**  
I wish to express my thanks to  
all my friends who called, sent  
flowers and cards during my stay  
in the hospital and since my  
return home. To Dr. Walidye,  
Dr. Marcus, Dr. Krause and  
Pastor Bradley, I cannot thank  
you enough for your caring and  
compassion. A special thanks to  
Jennifer, Marvin, Kimberly and  
my good friend Charlie for all the  
help and support to Judy and me.  
Carl D. Schneider.

**CARD OF THANKS**  
The family of Wally Inglis is  
appreciative of gestures of sym-  
pathy and respect demonstrated  
before and after his death. Not  
unexpectedly, those gestures  
really have helped ease the sor-  
row of his illness and passing and  
we thank you. A special thank  
you to the Rev. Mearl Bradley,  
Dr. Jerry Walidye, Dr. John  
Shearer, and Mary Wright and  
Ariane Pink of Hospice of  
Washtenaw.

**Memorial 20**  
DAVE GERAGOSIAN—  
In loving memory of Dave  
Geragosian, a truly wonderful  
man. Sadly missed by his friend,  
Kay Phifer.

Please Notify Us  
In Advance of  
Any Change in Address

**Call CHELSEA REALTY, INC.**  
1414 S. Main St. Chelsea, MI 48118  
**475-5016 (4663) Anytime**  
Sharon Roberts 475-5778 Greg Johnson 475-5836  
Shelia Kirby 475-4328 Dewey Kenna 475-5776  
Open 7 days, Sunday 1-5  
24 hr. answering service

**WHERE ARE ALL THE LOCAL ENTREPRENEURS?**  
This Manchester beauty salon is all  
set up and ready to go! Owner will  
stay and help, or leave, at your  
wish. Includes tanning booth, &  
manicure station. Call Sheila and  
ask her to take you through. Good  
business.

**PROPOSED CONSTRUCTION —**  
ON N. 22 N.  
Perc. approved, surveyed & ready  
to go! Owner is a modular home  
builder and would be happy to sell  
this lot with or without a house on it.  
Need room for a family for under  
\$80,000? Ask Shari to introduce  
you. (Land alone \$16,500 cash for  
good contract.)

**MOVE RIGHT IN!**  
This beauty needs no redecorating  
or remodeling; your furniture will  
be in place and a fire in the fire-  
place the first evening. Wonderful  
lower level family room, room for  
pool table. Ask for Sheila.

**REALLY FINE!**  
Main floor, small three bedroom  
with terrific fireplace; party deck  
with a view of the hillside, and two  
car garage. Downstairs, a freshly  
decorated family room that walks  
out to a patio, laundry room,  
codels of storage, and the  
possibility of a 4th bedroom and  
additional full bath. Call Shari for  
an appointment.

**NEW LISTING**  
EXCELLENT FINISHING —  
PROPERTY slopes for ranch with  
walk-out. Pretty site. Paved  
roads 15 minutes from Chelsea  
\$15,000 ask for Dewey.

**YOUR HOME**  
ADVERTISED  
EVERY WEEK  
UNTIL SOLD!  
LISTINGS NEEDED

Free Consultation for all your Real Estate Needs

**Legal Notice 21**  
MORTGAGE SALE — Default having  
been made in the terms and conditions of a  
certain mortgage made by JAMES C. COLE  
and PAMELA J. COLE, wife, Mort-  
gagor, to STANDARD FEDERAL BANK, a  
savings institution, Mortgagee, dated Oc-  
tober 30, 1988, and recorded in the  
Register of Deeds for the County of  
Washtenaw and State of Michigan, on  
November 8, 1988, in Liber 2862, Page 397,  
of Washtenaw County Records, on which mort-  
gage there is claimed to be due at the date of  
this notice, for principal and interest, the  
sum of SEVENTY THOUSAND FOUR HUN-  
DRED EIGHTY-ONE AND 29/100  
(\$70,486.29) DOLLARS;

And no suit or proceedings at law or in  
equity having been instituted to recover the  
debt secured by said mortgage, any part  
thereof. Now, therefore, by virtue of the  
power of sale contained in said mortgage,  
and pursuant to the statute of the State of  
Michigan in such case made and provided,  
notice is hereby given that on Thursday,  
March 21, 1991, at ten o'clock, a.m., local  
time, said mortgage will be foreclosed by a  
sale at public auction to the highest bidder,  
at the West Entrance, Washtenaw County  
Building, in the City of Ann Arbor,  
Washtenaw County, Michigan (that being  
the building where the Circuit Court for the  
County of Washtenaw is held), of the  
premises described in said mortgage, or so  
much thereof as may be necessary to pay the  
amount due as aforesaid, on said mortgage,  
with the interest thereon at Ten point two  
five zero percent (10.250%) per annum and  
all legal costs, charges and expenses, in-  
cluding the attorney fees allowed by law, and  
also any sum or sums which may be paid by  
the undersigned, necessary to protect its in-  
terest in the premises, which said premises  
are described as follows:

A parcel of land situated in the Southeast  
1/4 of Section 13, Town 3 South, Range 7 East,  
Augusta Township, Washtenaw County,  
Michigan, described as: Commencing at the  
South 1/4 corner of said Section 13; thence  
North 0 degrees 36 minutes 25 seconds West,  
along the North-South 1/4 line of said Section  
13, 168.38 feet to the place of beginning;  
thence continuing North 0 degrees 36  
minutes 25 seconds West along said North-  
South 1/4 line, 485.87 feet; thence South 89  
degrees 04 minutes 37 seconds East, 1217.54  
feet to the centerline of McKean Road;  
thence South 39 degrees 54 minutes 50  
seconds East, 288.80 feet along said  
centerline; thence continuing along said  
centerline South 00 degrees 31 minutes 00  
seconds East 277.70 feet; thence North 68  
degrees 15 minutes 44 seconds West 1387.38  
feet to the place of beginning.  
During the one year immediately follow-  
ing the sale, the property may be redeemed.  
Dated: December 20, 1990  
STANDARD FEDERAL BANK,  
a federal savings bank,  
Mortgagee  
JOHN M. WELLS  
Attorney for Mortgagee  
346 West Michigan Avenue  
Kalamazoo, Michigan 49007  
Feb. 13-20-27-Mar. 6-13

Give a  
Gift Subscription to  
The Chelsea Standard!

**BUY UNITED STATES SAVINGS BONDS**

**TOGETHER with all easements, rights-of-way, privileges, appurtenances, rents, revenues, issues, profits, buildings, structures, improvements, fixtures, machinery, apparatus, equipment, licenses, permits, franchises, contracts, authorizations and other articles of personal property related to said premises.**  
During the six months immediately follow-  
ing the sale, the property may be redeemed.  
Dated: February 27, 1991  
MORTGAGEE  
METROPOLITAN LIFE  
INSURANCE COMPANY

**DICKINSON, NIGHT, MOON, VAN DUSEN & FREEMAN**  
Attorneys at Law  
800 First National Building  
Detroit, Michigan 48226  
Feb. 27-Mar. 13-20-27-Apr. 3

**Carpentry, remodeling, renovation**

**TED MICKA**  
Specializing in Old Homes  
(517) 536-4371

**DRIVE A LITTLE, SAVE A LOT!**  
You can't buy a 3 bedroom home  
with attached garage, plus out-  
building, in immaculate condition,  
with quality improvements, and a  
lot of ground, in WASHTENAW  
COUNTY, for \$77,900. It's time  
to get with reality. Your home is  
waiting for you just ten minutes  
from Chelsea in the Stockbridge  
School System. Let Dewey show  
you what you have been missing.

**THEY SAY SUCCESS!**  
Magnificent raised  
printing — low in  
cost yet they say  
"success". Many  
typesets and papers  
to choose from.

**The Chelsea Standard**

**Legal Notice 21**  
MORTGAGE SALE—Default has been  
made in the terms and conditions of a mort-  
gage entitled "Mortgage and Trust Inden-  
ture" made by The Economic Development  
Corporation of the City of Ann Arbor, a  
Michigan public corporation, and a related  
mortgage entitled "Parking Lot Mortgage"  
made by Boardwalk Inn Company, a  
Michigan co-partnership, now Boardwalk  
Inn Company, Ltd., a Michigan limited part-  
nership, each in favor of National Bank of  
Detroit, now NBD Bank, N.A., the Mort-  
gagee, each dated May 1, 1990, and recorded  
on July 3, 1990, in Liber 1783, pages 24 and 85,  
respectively, Washtenaw County Records,  
Michigan; and an amendment to said mort-  
gages dated October 15, 1990, recorded  
March 13, 1991, in Liber 1794, page 213,  
Washtenaw County Records, Michigan, and a  
second amendment to said mortgages  
dated December 28, 1990, recorded  
December 28, 1990, in Liber 2826, page 823,  
Washtenaw County Records, Michigan, un-  
der which Ann Arbor Hotel Limited Part-  
nership, an Illinois limited partnership, now  
Mid America Hotel Limited Partnership, an  
Illinois limited partnership, assumed said  
mortgages; on which mortgages there is  
claimed due to Metropolitan Life Insurance  
Company the sum of Seven Million Two Hun-  
dred Twenty-Eight Thousand Eight Hundred  
Eighty-Five and Seventy-Five Cents  
(\$7,228,875.75) plus interest at the rate of fif-  
teen (15%) percent per annum, plus Con-  
tingent Interest as defined in the Mortgage  
and Trust Indenture.

Pursuant to a Judgment of Foreclosure  
entered February 7, 1991, by the Washtenaw  
County Circuit Court, notice is hereby given  
that said mortgages will be foreclosed by a  
sale of the mortgaged premises, at a public  
auction to the highest bidder on Thursday,  
April 5, 1991, at 10:00 a.m. local time, im-  
mediately inside the west entrance to the  
County Building in Ann Arbor, Michigan.  
Said premises are situated in the City of  
Ann Arbor, Washtenaw County, Michigan,  
and are described as follows:  
Commencing at the Northwest corner of  
Section 9, T3S, R8E, City of Ann Arbor,  
Washtenaw County, Michigan; thence S 01°  
40' 20" E 108.00 feet along the West line of  
said Section 9 and the center line of State  
Road; thence N 87° 21' 10" E 640.60 feet for  
a Point of Beginning; thence continuing  
N 87° 21' 10" E 713.08 feet; thence N 01° 52' 00" W  
171.51 feet; thence S 89° 04' 37" E 1217.54 feet  
to the centerline of McKean Road; thence  
S 01° 40' 20" E 543.05 feet along the West  
line of Boardwalk Drive; thence S 87° 21' 10"  
W 548.41 feet; thence N 01° 40' 20" W 378.00  
feet to the Point of Beginning, being a part  
of the Northwest 1/4 of said Section 9,  
T3S, R8E, City of Ann Arbor, Washtenaw  
County, Michigan.

Together with an easement for the in-  
stallation and maintenance of a sanitary  
sewer and appurtenances, including the  
sewer described as follows: Commencing at the  
Northwest corner of Section 9, T3S, R8E, City  
of Ann Arbor, Washtenaw County, Michi-  
gan, thence S 01° 40' 20" E 108.00 feet along  
the West line of said Section 9 and the  
centerline of State Road; thence N 87° 21' 10"  
E 713.08 feet; thence N 01° 52' 00" W 171.51  
feet for a Point of Beginning; thence contin-  
uing N 87° 21' 10" E 713.08 feet; thence S 89°  
04' 37" E 1217.54 feet to the centerline of  
McKean Road; thence S 01° 40' 20" E 543.05  
feet along the West line of said Section 9,  
T3S, R8E, City of Ann Arbor, Washtenaw  
County, Michigan.

Together with the following 30 foot wide  
easement for ingress and egress: Commencing  
at the NW corner of Section 9, T3S, R8E,  
City of Ann Arbor, Washtenaw County, Michi-  
gan, thence S 01° 40' 20" E 108.00 feet along  
the West line of said Section 9 and the  
centerline of State Road; thence N 87° 21' 10"  
E 100.01 feet; thence N 01° 40' 20" W 5.00 feet  
along the easterly right of way line of State  
Road to the Point of Beginning; thence con-  
tinuing N 01° 40' 20" W 77.00 feet along the easterly  
right of way line of State Road; thence S  
89° 04' 37" E 1217.54 feet; thence S 01° 40' 20"  
E 510.44 feet; thence N 01° 52' 00" W 30.00  
feet; thence S 87° 21' 10" E 613.65 feet to the  
Point of Beginning of said easement for in-  
gress and egress, being a part of the NW 1/4  
of Section 9, T3S, R8E, City of Ann Arbor,  
Washtenaw County, Michigan.

Also:  
Commencing at the Northwest corner of  
Section 9, T3S, R8E, City of Ann Arbor,  
Washtenaw County, Michigan; thence S 01°  
40' 20" E 108.00 feet along the West line of  
said Section 9 and the centerline of State  
Road; thence N 87° 21' 10" E 640.60 feet;  
thence S 01° 40' 20" E 378.00 feet; thence N 87°  
21' 10" E 383.00 feet to the place of begin-  
ning, being a part of the NW 1/4 of said Sec-  
tion 9, T3S, R8E, City of Ann Arbor, Washtenaw  
County, Michigan.

**Carpeting, remodeling, renovation**

**TED MICKA**  
Specializing in Old Homes  
(517) 536-4371

**DRIVE A LITTLE, SAVE A LOT!**  
You can't buy a 3 bedroom home  
with attached garage, plus out-  
building, in immaculate condition,  
with quality improvements, and a  
lot of ground, in WASHTENAW  
COUNTY, for \$77,900. It's time  
to get with reality. Your home is  
waiting for you just ten minutes  
from Chelsea in the Stockbridge  
School System. Let Dewey show  
you what you have been missing.

**THEY SAY SUCCESS!**  
Magnificent raised  
printing — low in  
cost yet they say  
"success". Many  
typesets and papers  
to choose from.

**The Chelsea Standard**

**THEY SAY SUCCESS!**  
Magnificent raised  
printing — low in  
cost yet they say  
"success". Many  
typesets and papers  
to choose from.

**The Chelsea Standard**

**Mich-CAN**  
Statewide  
Ad Network

**Wanted Persons or Busi-  
nesses who would like to rent**  
a 900 telephone number to do  
sports tips, religious pas-  
sages, marketing products,  
entertainment etc, as a busi-  
ness venture. Call 517-627-  
9703.

**For Sale - Snack Vending  
Machines.** Very reasonable  
prices. For more information  
call 517-627-9703.

**Become A Paralegal.** Join  
America's fastest growing  
profession. Work with attor-  
neys. Lawyer instructed home  
study. The finest paralegal  
program available. Free  
catalog. 800-362-7070 Dept.  
LC731.

**Wolff Tanning Beds - No  
money down. Easy financing.**  
Sunbeds, tanning lotions, ac-  
cessories and massage oil.  
Factory direct from largest  
U.S. tanning products  
manufacturer. Call for free  
color catalog 1-800-722-  
8663.

**\$ Success in 91 \$ Low Invest.**  
Starts your own business. Big  
Profits, all cash, local. Call  
Jack 1-800-741-4441 - MI.

**Michigan Deer Spectacular.**  
March 15 (opens 4 p.m.)  
Lansing Center. Antler con-  
tests, seminars, products for  
sale, deer & turkey calling. 1-  
800-733-3990.

**\$ Local Route \$.** Handle  
name brand healthy  
juice/drinks such as Welch's  
Very Fine, etc. State-of-the-  
art electronic equipment  
wholesale! Census shows  
part time earnings of \$38,000  
per year. Requires cash in-  
vestment of \$21,540. Call toll  
free 1-800-225- 9733,  
Operator 1.

**Draftsperson HVAC/Electrical.**  
Fishbeck, Thompson,  
Carr and Huber Inc., an en-  
gineering and scientific firm is  
seeking to add a full time  
draftsperson with at least 3  
years experience of HVAC  
Electrical hand drafting and  
ink on mylar. Full benefits are  
offered and compensation is  
commensurate with expe-  
rience. Send resume to:  
Director of Human Resources,  
Fishbeck, Thompson,  
Carr & Huber, Inc., 6090 E.  
Fulton, Ada, MI 49301. EOE.

**A Wonderful Family Expe-  
rience.** Australian,  
European, Scandinavian,  
Japanese high school ex-  
change students arriving in  
August. Become a host fami-  
ly/American Intercultural Stu-  
dent Exchange. Call  
1-800-Sibling.

**BAND DATERS**  
• Letter Band Numbers  
• Vertical Numbers  
• Alphabet Stamps  
• Alpha Numerals  
• Local Daters or Numberers  
**JES-KEY**  
GRAPHIC SERVICES  
(517) 263-1322  
4106 N. ADRIAN HWY.  
ADRIAN, MICH. 49221

**NEW & USED  
STEEL AT  
BARGAIN PRICES**  
• Structural • Plate  
• Re-Rod  
• Pipe • Square Tubing  
(Quantity Discounts)  
**Jackson Fibers Co.**  
(517) 784-9191  
1417 S. Elm St.  
1 block north of High St.  
Jackson, Michigan

**PETER YOUNG**  
CUSTOM BUILDER  
Specializing in Older Home Restoration  
• Equitable Additions  
• Contemporary Spacious Kitchens • Ceramic Tile  
• Roofing • Siding • Replacement Windows & Doors  
**PHONE (313) 475-7866**  
Days or Evenings  
LICENSED (No. 079558) INSURED

**CATS** CHELSEA AREA  
TRANSPORTATION  
SYSTEM  
Transportation for the Senior Citizen  
65 years & older, & the Handicapped.  
Advance reservations are required. For morning  
transportation call the preceding afternoon between 1  
p.m. and 3 p.m. For afternoon transportation call in the  
morning from 9 a.m. to 11 a.m.  
**CALL 475-9494**  
between 9-11 a.m. or 1-3 p.m., Mon. thru Fri.  
Service hours are 9 a.m. to 4:30 p.m. daily.

**SPEAR ASSOCIATES REALTORS, INC.**

**THIS HOME HAS IT ALL!** — Quality log home professionally finished  
situated on 10 acres. Only 1.3 miles from Chelsea. Woods, fenced  
pastures, hayfields, stream with bridge. Barn all set up for horses. Don't miss  
this one! \$215,000. **SANDY BALL 475-9193 or 475-2603.**

**SURROUNDED BY PINES - HILLTOP SETTING** — Executive, brick,  
3 bedroom home on 2 acres. Excellent location for the commuter and the  
outdoor sports enthusiast. \$183,000. **DARLA BOHLENDER 475-9193**  
or 475-1478. (10189)

**HUGE BRICK RANCH** — Close to Portage Lake, 3 bedroom, 3 bath,  
freshly decorated, country style. Ready for your family now! Only \$129,900  
with possible land contract. **STEVE & ANNA EASUDES 475-9193 or**  
475-8053. (10187)

**LOVELY OLD 4 BEDROOM HOME** — In Manchester. Family room,  
fireplace, 2 bath on large lot. Completely redone and tastefully  
decorated. Large screened porch and small barn. \$112,000. **DIANA**  
**WALSH 475-9193 or 475-0028.** (10172)

**COMFORT & Quality** — Is the combination a home should have and this  
one certainly does. 3 bedroom, den, 2 fireplaces, lake access. Many extras.  
\$163,500. **SANDY BALL 475-9193/475-2603 or LANG RAMSAY 475-**  
9193/475-8133. (1865)

**BEST OF ALL WORLDS** — 4 bedroom home on 1.70 acres nestled in  
Waterloo Rec area for all season enjoyments with access to clean, quiet  
Crooked Lake. \$185,000. **HELEN LANCASTER 475-9193 or 475-1198.**

**WASHINGTON ST. CHELSEA VILLAGE** — Stunning contemporary 4  
bedroom home on 1/2 acre, adjoining 40 acre nature center for privacy,  
highest quality for discerning buyer. \$325,000. Call **HELEN LANCAS-**  
**TER 475-9193 or 475-1198** for more details.

**323 S. Main Street, Chelsea**  
**475-9193**

Helen Lancaster — 475-1198	Carolyn Chase — 475-3048
Steve Easudes — 475-8053	Diana Walsh — 475-0028
Norma Kern — 475-8133	Darla Bohlender — 475-1478
Diana Blos — 475-8091	Peggy Curtis — (517) 543-3143
Anna Easudes — 475-8053	Langdon Ramsay — 475-8133
Terry Chase — 475-3048	Sandy Ball — 475-2603
Marcia Kipmiller — 475-7234	Leah Herrick — 475-1672



# Tie A Yellow Ribbon . . .

The rest of the story and a little bit of history!

In 1973—"Tie a yellow ribbon round the old oak tree" song ushered in a new era. All across the land the yellow ribbon bows graced the trees, shrubs, and poles, reminding us of the POWs-MIAs (prisoners of war and missing in action).

This song was new, but the idea was not! An earlier song "And around her waist, she wore a yellow ribbon . . ." she wore it for her soldier boy, who's far, far away! This was sung for two wars, World War I and World War II, and in between as well.

In the 19th century, an earlier version was very popular in the old West among the U.S. Cavalry troops and the women they had left behind. The

words of that song told of a yellow ribbon and a willow tree.

The use of ribbons can be traced further, to the Middle Ages. When the knights sailed forth to battle wearing a ribbon favor, like the ones loyally worn by his "fair lady" who he left behind.

Some authorities think the use of ribbons and willow trees goes to honor the warriors as far back as biblical times.

So once again yellow ribbons are being displayed to show our loyalty, not only to the hostages, but to our own troops overseas—far, far away!

This explanation of the ribbons was written by the Valley Forge Flag Co. and submitted by the VFW Auxiliary No. 4076 Chelsea, and Americanism chairperson Eulalie Packard.

## Everybody's Science

By Marcia Wood

Summer temperatures of 99 degrees F. can hinder wheat's ability to produce top quality flour for breads and other baked goods.

But two U.S. Department of Agriculture scientists say genetic engineering offers a new way to boost heat resistance and thus protect flour quality of tomorrow's wheats.

An answer to beating the heat lies in the genes of certain proteins in wheat plants.

Two kinds of proteins—the glutenins and the gliadins—dictate the quality of wheat flour, according to John E. Bernardin and William B. Inwood of USDA's Agricultural Research Service.

"The highest quality wheats—the ones that make strong yet pliable dough for the best breads and rolls—have a higher ratio of glutenins to gliadins," says Bernardin, a research chemist.

"Hot weather works against wheat's chances of ending up with the ideal ratio of these proteins. That's because production of glutenin proteins—controlled by genes—starts to slow when the thermometer hits 95 degrees F."

Bernardin and Inwood, a research plant geneticist, discovered this problem in laboratory and greenhouse ex-

periments at the ARS Western Regional Research Center, Albany, Calif.

"At 99 degrees F., common on summer days in the wheat growing states, production of the glutenin proteins stops," says Bernardin. "But genes that control production of gliadins stay on the job until temperatures reach 113 degrees F."

To improve heat tolerance and the glutenin-to-gliadin ratio of future wheats, Bernardin and Inwood are building a new gene. They will splice key, signal-like mechanisms of the heat-resistant gliadin gene onto the heat-intolerant glutenin gene.

"We're changing the on-off switch of today's glutenin gene," explains Bernardin. "We want our new glutenin gene to continue working past the 95-degree point. Perhaps we can even make it work until it reaches the gliadin gene's upper limit of 113 degrees."

Wheat, like other cereal crops, typically resists biotechnologists' efforts to give it new genes. So Bernardin and Inwood may need anywhere from six months to four or five years to build the improved gene, insert it into wheat, and produce healthy, fertile plants with the new gene working inside.

(Agricultural Research Service, U.S. Department of Agriculture)

## STEELHEAD STREAM TO 53 SITES

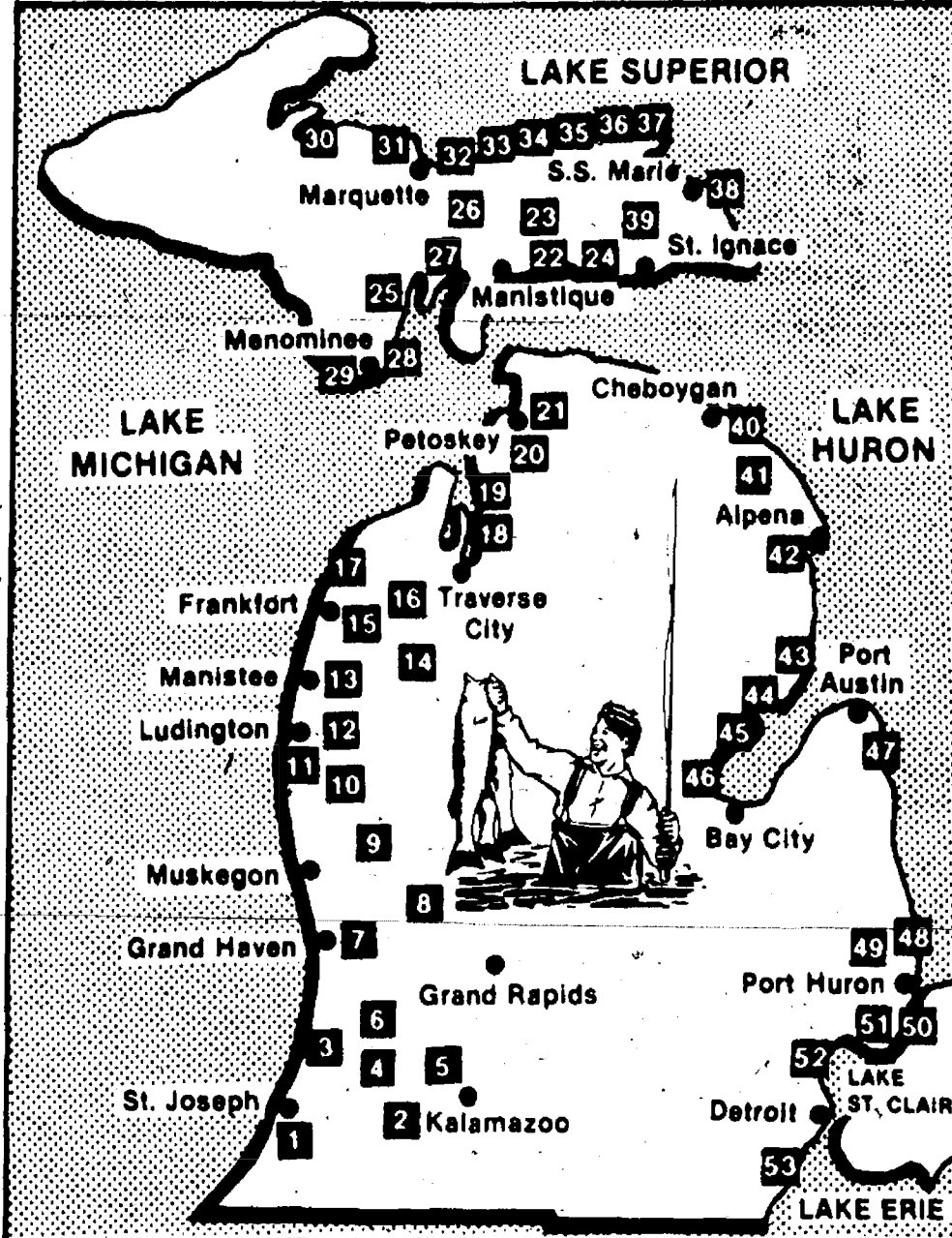

LAKE MICHIGAN		LAKE SUPERIOR	
RIVER	UPSTREAM LIMIT	RIVER	UPSTREAM LIMIT
1—St. Joseph		30—Huron	Big Eric's Bridge
2—Paw Paw (S. Br.)	Maple Lake Dam	31—Little Garlic	Falls
3—Black	Bangor Dam	32—Choccolay	U.S. 41 Bridge
4—Swan Creek	Dam	33—Rock	Railroad Bridge
5—Kalamazoo	Allegan Dam	34—Au Train	M-94
6—Rabbit	Hamilton Dam	35—Anna	Railroad Bridge
7—Grand		36—Sucker	Seney Rd.
8—Rogue	Rockford	37—Big Two Hearted	Reed & Green Bridge
9—Muskegon		LAKE HURON	
10—White (N. Br.)	Arthur Rd.	38—St. Marys	Soo Edison Plant
11—Pentwater		39—Carp	Mud Lake Outlet
12—Pere Marquette	M-37 Bridge	40—Cheboygan	Cheboygan Dam
13—Little Manistee	Johnson's Bridge	41—Ocqueoc	Barnhart Lake
14—Big Manistee	U.S. 131	42—Thunder Bay	Ninth St. Dam
15—Betsie	Kurck Rd.	43—Au Sable	Foots Dam
16—Platte	U.S. 31 Bridge, E. of Honor	44—Tawas	Tawas Lake
17—Elk	Platte Lake	45—Au Gres (E. Br.)	M-55 Bridge
18—Elk	Power Dam	46—Rifle	Devos Lake Junction
19—Jordan	Grave's Crossing	47—Willow Creek	
20—Boyne	P.H. Dam	48—Black	P.H. State Game Dam
21—Bear		49—Mill	
22—Black	Peter's Trk. Trail Bridge	LAKE ST. CLAIR	
23—Manistique	Papernill Dam	50—St. Clair	
24—Brevort	Brevort Lake	51—Belle	
25—Days		52—Clinton	Yates Mill Dam
26—Sturgeon	16 Mile Lake	LAKE ERIE	
27—Whitish	U.S.F.S. Rd. 2236	53—Huron	Flat Rock Dam
28—Big Cedar	Veteran's Park Dam		
29—Menominee	Scott Paper Dam		

## Steelhead Season Looks Promising

Southeast Michigan anglers should find good numbers of steelhead in area streams and rivers during spring spawning runs, AAA Michigan reports.

Fisheries biologists from the Michigan Department of Natural Resources (DNR) expect this year's migration to be as good or better than last year.

They base their optimistic predictions on the strength of fall spawning runs, quality steelhead being planted in Great Lakes tributaries and favorable conditions for natural reproduction.

However, some said increased steelhead harvests the past two years in the Great Lakes could reduce the number of fish returning to spawn this spring.

The AAA Michigan 1991 Steelhead guide includes six Southeast Michigan tributaries from Port Huron to Flat Rock where the best steelhead action is expected this spring. The guide lists 53 hot spots state-wide.

The best time to fish should be from early to mid-April in Southeast Michigan although warm weather could spur earlier runs.

Steelhead—rainbow trout that live in the Great Lakes—are dogged fighters with tasty flesh. The fish, which average 5 to 12 pounds, return

to spawn in the stream where they were planted or hatched.

Migrating steelhead normally will be found in the main flow of a river and are targets for waders, shore fishermen and boaters.

The most popular bait for steelhead is a spawn bag, a sack containing salmon eggs or the roe from a captured steelhead. The spawn sack should be bumped along the stream bottom near rocks, stumps or other obstructions, places where steelies are often found.

Fluorescent yarn, lures with contrasting colors or bright-colored artificial spawn also are used to excite or aggravate the fish into taking the bait since spawning steelhead are not that interested in feeding.

For information on size, catch, season and consumption information, check the 1991 Michigan Fishing Guide, available at DNR offices or where fishing licenses are sold.



The ancient Egyptians cultivated the wild watermelon. Pictures of the fruit have been found in the older of the pyramids.

## LIMA TOWNSHIP BOARD OF REVIEW

NOTICE IS HEREBY GIVEN to all persons liable to assessment for taxes in

**LIMA TOWNSHIP**

that the Board of Review will meet at the

**LIMA TOWNSHIP HALL**

11452 Jackson Road, Chelsea, Michigan

to hear appeals to the Assessment Roll on

**MONDAY, MARCH 11, 1991**

9:00 a.m. to Noon and 1:30 p.m. to 4:00 p.m.

**TUESDAY, MARCH 12, 1991**

9:00 a.m. to Noon and 1:30 p.m. to 4:00 p.m.

and 5:00 p.m. to 8:00 p.m. or until all can be heard.

at which time, upon request of any person, or his or her agent, who is assessed on this tax roll and if sufficient cause is shown, the Board of Review will correct the assessment on the property in question in a manner that will, in their judgment, make the valuation relatively just and equal. The assessment roll, after being reviewed and approved by the Board of Review, will be the assessment roll of LIMA TOWNSHIP for the year 1991.

Tentative ratios for Lima Township for 1991 are: Agricultural, 48.80, Factor 1.0246; Commercial, 48.16, Factor 1.0383; Industrial, 48.73, Factor 1.0261; Residential, 47.55, Factor 1.0516; Developmental, 48.07, Factor 1.0402.

WM. W. VAN RIPER, Supervisor

## LYNDON TOWNSHIP BOARD OF REVIEW

Notice is hereby given to all persons liable to assessment for taxes in the

### TOWNSHIP OF LYNDON

County of Washtenaw, State of Michigan

That the Assessment Roll of said Township as prepared by the undersigned will be reviewed by the Board at

### LYNDON TOWNSHIP HALL

Corner of Old M-52 and North Territorial Road

### Organizational Meeting

(No appeals will be heard)

March 5, 1991 - 7 p.m.

Appeals and conferences with taxpayers will be heard by appointment on

**MONDAY, MARCH 11, 1991**

from 9 to 12 a.m. and 1 to 4 p.m.

**TUESDAY, MARCH 12, 1991**

from 1 to 4 p.m. and 7 to 10 p.m.

**WEDNESDAY, MARCH 20, 1991**

from 7 p.m. to 10 p.m.

at which time upon request of any person who is assessed on said tax roll or of his or her agent and upon sufficient cause being shown, said Board of Review will correct the assessment as to such property in such manner as will in their judgment make the valuation relatively just and equal. Such assessment tax roll as reviewed and approved by said Board of Review will be the assessment roll of said Township of Lyndon for the year 1991.

Lyndon Township Starting Ratios for 1991 are: Agricultural, 49.14; Commercial, 48.87; Industrial, 49.92; Residential, 44.13; Developmental, 50.06.

For Appointment Call 475-1174

JOHN FRANCIS, Supervisor

Dated: Feb. 20, 1991.

## DEXTER TOWNSHIP BOARD OF REVIEW

Notice is hereby given to all persons liable to assessment for taxes in the

### TOWNSHIP OF DEXTER

County of Washtenaw, State of Michigan

That the Assessment Roll of said Township as prepared by Larry Morte, Township Assessor, will be reviewed by the Board of Review on Tuesday, March 5, 1991, at 4:30 p.m. at

### DEXTER TOWNSHIP HALL

6880 Dexter-Pinckney Rd., Dexter, MI.

Appeals and Conferences with taxpayers will be heard on

**MONDAY, MARCH 11, 1991**

from 9:00 a.m. to 4:00 p.m.

**TUESDAY, MARCH 12, 1991**

from 3:00 p.m. to 9:00 p.m.

**\* \* THURSDAY, MARCH 21, 1991**

from 3:00 p.m. to 9:00 p.m.

**\*\*for those assessments changed, if needed.**

at which time the Board of Review will be in session. Upon request of any person who is assessed on said tax roll or of his or her agent and upon sufficient cause being shown, said Board of Review will correct the assessment as to such property in such manner as will in their judgment make the valuation just and equal.

Such assessment tax Roll as reviewed and approved by said Board of Review will be the assessment Roll of said Township of Dexter for the year 1991.

Tentative ratios are: Agriculture 48.95, Factor 1.0215; Commercial, 47.82, Factor 1.0456; Industrial, 49.62, Factor 1.0077; Residential, 44.70, Factor 1.1186.

A resident taxpayer may file his or her protest with the Board of Review by letter without an appearance by the taxpayer or his or her agent. A letter must be received by the first day of the Board of Review. (Monday, March 11, 1991.)

JAMES L. DROLETT, Supervisor

Dated: Feb. 8, 1991.

## SYLVAN TOWNSHIP BOARD OF REVIEW

Notice is hereby given to all persons liable to assessment for taxes in the

### TOWNSHIP OF SYLVAN

County of Washtenaw, State of Michigan

That the Assessment Roll of said Township as prepared by the undersigned will be reviewed by the Board of Review on Tuesday, March 5, 1991 at 4:30 p.m.

### SYLVAN TOWNSHIP HALL

112 W. Middle St., Chelsea, Michigan

Appeals and conferences with taxpayers will be heard on

**MONDAY, MARCH 11, 1991**

from 9 to 12 a.m. and 1 to 4 p.m.

**TUESDAY, MARCH 12, 1991**

from 9 to 12 a.m. and 1 to 4 p.m.

**WEDNESDAY, MARCH 13, 1991**

from 4 p.m. to 10 p.m.

the Board of Review will be in session. Upon request of any person who is assessed on said tax roll or of his or her agent and upon sufficient cause being shown, said Board of Review will correct the assessment as to such property in such manner as will in their judgment make the valuation relatively just and equal.

Such assessment tax roll as reviewed and approved by said Board of Review will be the assessment roll of said Township of Sylvan for the year 1991.

STARTING RATIOS FOR 1991 ARE:

Agriculture, 48.47, Factor 1.0316.

Commercial, 47.44, Factor 1.0540.

Industrial, 49.36, Factor 1.0130.

Residential, 44.50, Factor 1.1236.

Developmental, 44.05, Factor 1.1351.

The Sylvan Township Board of Review will hear appeals by appointment. Appointments may be made by calling 475-7273 before March 9, 1991, between 8 a.m. and 5 p.m. Thank You.

DONALD SCHOENBERG, Supervisor

Dated: Feb. 24, 1990.



# Chelsea Village Council Proceedings

**Regular Meeting.** Tuesday, February 5, 1991  
The meeting was called to order at 7:30 p.m. by President Steele.  
Present: President Steele, Clerk Anderson, Assistant Village Manager Kuehn, Administrative Assistant Fredette.  
Trustees Present: Hall, Merkel, Kanten, Myers, Dorer, Hammer.  
Others Present: Jim Utzler, Greg Raye, Bud Hafner, Mark McKernan, Craig R. Common, Fred Harris, Frank Renton, Mark Heydlauff, Dave Murphy, Don Thompson, Connie Woodruff, M. Wonderly, Rick Monier, Bob Thornton, Barbara Rose, Fred Mills, Lenore Mattoff, S. Charles Mattoff, Mike Fouty, Mark Baily, Jim Finch, Chuck Sullivan, Dave Prohaska, Bob Valle, Jerry Ashby, Cindy Adams, Helen Kaercher, Ed GreenLeaf, Jennifer Szameci, Dave Kaercher, Peter Flintoft and Luther Kusterer.  
Motion by Myers, supported by Kanten, to approve the Consent Agenda as submitted. Motion carried.  
Meeting recessed to Zoning Board of Appeals at 7:30 p.m.  
Meeting reconvened at 7:32 p.m.  
A report from Mr. Hammer was given regarding the Western Washtenaw Recycling Consortium.

## RESOLUTION

The Village of Chelsea agrees to join with the ten communities of Western Washtenaw County (Villages of Chelsea and Manchester, Townships of Bridgewater, Freedom, Dexter, Lima, Lyndon, Manchester, Sharon and Sylvan) to form an authority for the purpose of administering a recycling project grant awarded by the Michigan Natural Resources Commission to the Village of Chelsea (applicant of record).

## RESOLUTION

The Village of Chelsea agrees to allocate \$500.00 to pay one-tenth of the cost of setting up an authority to administer a recycling project grant.

Motion by Kanten, supported by Myers, to adopt the above Resolutions. Motion carried. Resolutions adopted.

Motion by Hammer, supported by Dorer, to authorize the purchase of a personal computer and printer for the Police Department for a sum not to exceed \$2,100.00. Motion carried.

Mr. Don Keim, of the firm of Miller, Canfield, Paddock and Stone, informed Council of the \$995,000.00 Downtown Development Authority bond issue bid opening results.

## AWARDING RESOLUTION

Village of Chelsea  
County of Washtenaw, State of Michigan

Minutes of a regular meeting of the Village Council of the Village of Chelsea, County of Washtenaw, State of Michigan (the "Issuer"), held on the 5th day of February, 1991, at 7:30 o'clock p.m., Eastern Standard Time.  
Present: Members Steele, Hall, Merkel, Kanten, Myers, Dorer and Hammer.  
Absent: None.

The following preamble and resolution were offered by Member Hammer and supported by Member Myers:

WHEREAS, February 5, 1991, at 3:00 o'clock p.m., Eastern Standard Time, has been set as the date and time for opening bids for the purchase of the Issuer's 1991 Downtown Development Bonds (General Obligation Limited Tax) (the "Bonds");

AND WHEREAS, said bids have been publicly opened and read;  
AND WHEREAS, the following bids have been received:

Bidder	Maturity	Interest Rate	Premium or (Discount)	Average Interest Rate	Net Interest Cost
Roney & Co.	1992-99	9.00%			
	2000	8.40%			
	2001	8.50%			
	2002-04	8.00%	-par-	6.44703%	\$553,020.84
Kemper Capital Mkts with Chelsea State Bank	1992-95	8.00%			
	1996	8.75%			
	1997	8.10%			
	1998	8.20%			
	1999	8.25%			
	2000	8.30%			
	2001	8.35%			
	2002	8.40%			
	2003	8.50%			
	2004	8.60%	-par-	6.48878%	\$557,262.50
	1992	7.85%			
Robert W. Baird & Company	1993-95	8.00%			
	1996	7.00%			
	1997	8.10%			
	1998	8.20%			
	1999	8.30%			
	2000	8.40%			
	2001	8.50%			
	2002	8.55%			
	2003	8.65%			
	2004	8.70%	-par-	6.5823%	\$564,631.57
	1992-04	10.00%			
Manufacturers National Bank of Detroit	1996	8.75%			
	1998	8.00%			
	1997	8.10%			
	1998	8.20%			
	1999	8.30%			
	2000	8.40%			
	2001	8.50%			
	2002	8.55%			
	2003	8.65%			
	2004	8.70%	-par-	6.3075%	\$568,780.21
Michigan National Bank	1992-96	8.50%			
	1997	8.40%			
	1998	8.30%			
	1999	8.40%			
	2000-04	8.50%	-par-	6.6848%	\$571,708.25
Society Bank, Michigan	1992-2004	8.70%	-par-	6.700%	\$574,720.42

AND WHEREAS, the bid of Roney & Company has been determined to provide the lowest interest cost to the Issuer.  
NOW, THEREFORE, BE IT RESOLVED THAT:  
1. The bid of Roney and Company, as above stated, be the same is hereby accepted.  
2. Checks of the unsuccessful bidders be returned to each bidder's representative or by registered mail.  
3. The Issuer hereby covenants that, to the extent permitted by law, it shall take all actions within its control necessary to maintain the exclusion of the interest on the Bonds from adjusted gross income for general fund income tax purposes under the Internal Revenue Code of 1986, as amended (the "Code"), including, but not limited to, actions relating to the rebate of arbitrage earnings, if applicable, and the expenditure and investment of Bond proceeds and moneys deemed to be Bond proceeds.  
4. The Issuer hereby designates the Bonds of this issue as "qualified tax exempt obligations" for purposes of deduction of interest expense by financial institutions pursuant to the Code.  
5. All resolutions and parts of resolutions insofar as they conflict with the provisions of this resolution be and the same hereby are rescinded.  
Motion by Hammer, supported by Myers, to adopt the above Resolution. Motion carried. Resolution adopted.

Mr. Craig Common, of Craig's Inc., informed Council of his research since the January 15, 1991 council meeting regarding the potential purchase of existing liquor licenses currently for sale in the Village. Mr. Common further defended his reasons for acquiring the Dancer building as the site of his restaurant and asked that Council act favorably on his request for transfer of a Class C Resort and SDM license.

Ann Feeney, representing the Chamber of Commerce, spoke in favor of the license transfer and felt that a restaurant would enhance the downtown area.

Barbara Rose (Chelsea 1996) asked that Council consider Mr. Common's transfer request.

Dave Prohaska (Chelsea 1996) was in favor of the license transfer.

Robert Thornton (Chelsea 1996) expressed that he felt Common's restaurant would be an asset to the downtown.

Ed GreenLeaf (Chelsea Lanes) questioned parking requirements should the restaurant locate at 112 S. Main Street, and also questioned how Council would consider future Resort License requests. Mr. GreenLeaf opposes the license transfer.

## RESOLUTION

That the request from Craig's, Inc., to transfer ownership of 1988 12 months Resort Class C licensed business, located in escrow at 1850 E. Twelve Mile, Madison Heights, Michigan, 48071, Oakland County, from E.Z.A., Inc.; transfer location (governmental unit) to 112 S. Main Street, Chelsea, Michigan, 48118, Washtenaw County be considered for approval.

It is the consensus of this legislative body that the application be recommended for issuance.

Motion by Hall, supported by Myers, to adopt the above Resolution. Roll call: Ayes: Hammer, Hall, Kanten, Dorer, Myers. Abstained: Merkel. Motion carried. Resolution adopted.

## RESOLUTION

WHEREAS, the Village of Chelsea has received a request for approval of a transfer of a 1988-12 month, Class C Resort and SDM License from E.Z.A. at 1850 E. Twelve Mile Road, Madison Heights, Michigan to Craig's, Inc., at 112 S. Main Street, Chelsea, Michigan; and

WHEREAS, that portion of the license fee that is customarily returned to the local government has already been paid to the City of Madison Heights for the 1990-91 year;

NOW, THEREFORE, the Village of Chelsea agrees to waive the right to any portion of the 1990-91 license fee due from this license.

Motion by Hammer, supported by Dorer, to adopt the above Resolution. Motion carried. Resolution adopted.

Much discussion was held regarding Act 179 of 1990 and whether or not the Police Department employees should receive the training necessary to enable them to act as "first responders" at the scene of an accident, medical emergency, etc. Chief McDougall estimates training costs at \$10,000.00 minimum. It was Council's decision to not authorize police employees to participate at this time.

Mark Baily, representing Chelsea 1996, informed Council of the group's desire to host a fireworks display this July 4th. He explained that the display would be conducted by a private company. Mr. Baily also inquired as to Council's requirement of liability insurance for the event. President Steele appointed Trustees Hall and Dorer to study the matter and report back at the next Council meeting with a recommendation on the limit of insurance necessary.

Motion by Hammer, supported by Kanten, to authorize transfer of funds to cover vehicle rentals from the General Fund to the Vehicle and Equipment Fund in the amount of \$81,000.00 and from the Landfill Fund to the Vehicle and Equipment Fund in the amount of \$45,000.00. Motion carried.

## RESOLUTION FOR DESIGNATION

### OF STREET ADMINISTRATOR

WHEREAS, Section 13(7) of Act 51, Public Acts of 1961 provided that each incorporated city and village to which funds are returned under the provisions of this section, that, "the responsibility for street improvements, maintenance, and traffic operations work, and the development, construction, or repair of off-street parking facilities and construction or repair of street lighting shall be co-ordinated by a single administrator to be designated by the governing body who shall be responsible for and shall represent the municipality in transactions with the State Transportation Department pursuant to this act."

THEREFORE, BE IT RESOLVED, that this Honorable Body designate Barbara J. Fredette as the single Street Administrator for the Village of Chelsea in all transactions with the State Transportation Department provided in Section 13 of the Act.

Motion by Myers, supported by Hall, to adopt the above Resolution. Motion carried. Resolution adopted.

President Steele informed Council that Dewey Ketner declined his appointment to the newly formed Zoning Board of Appeals. President Steele recommended that Council consider the appointment of Richard Bauer to the Zoning Board of Appeals.

Motion by Hall, supported by Myers, to appoint Mr. Richard Bauer to the Zoning Board of Appeals. Motion carried.

Motion by Myers, supported by Dorer, to renew the line of credit in the amount of \$15,000. to the McKune Memorial Library for the period of one (1) year. Motion carried.

Motion by Kanten, supported by Myers, to set the date of February 19, 1991 for a public hearing on Hatch Stamping's request for Industrial Facilities Exemption Certificate. Motion carried.

Motion by Myers, supported by Kanten, to set the date of February 19, 1991 for a public hearing for Dave Prohaska's request to establish an Industrial Development District. Motion carried.

Motion by Myers, supported by Hall, to approve the Site Plan and Development Agreement with ARCUS CORPORATION. Motion carried. (Agreement attached as Appendix A.)

Superintendent of Electric and Water Department Hafner informed Village Council of the recommendation of the State Health Department relative to the introduction of chlorine into the water system. Council asked that the matter be placed on the February 19th Agenda to allow additional time to review the matter.

Motion by Myers, supported by Kanten, to authorize the expenditure of \$2,400.00 to cover the cost of surveying the Conrail right-of-way. Said survey is necessitated due to the need to extend electrical lines to the Industrial Park. Council decided not to participate in Mayor Exchange this year.

The Chelsea Standard, Wednesday, March 6, 1991

17

At a request from Trustee Myers the following items shall be placed on the Agenda for the next meeting: Proposed Salary Increase of the mayor and council and amendments to the Village Manager's Ordinance.

Motion by Kanten, supported by Hammer, to enter into Executive Session for the purpose of discussion of potential purchase of property and privileged attorney/client litigation matters. Motion carried. Time 8:50 p.m.

Motion by Hammer, supported by Myers, to adjourn the Executive Session. Motion carried. Time 9:30 p.m.

The Village Council has received correspondence from Gene Haab and discussed it.

Motion by Hammer, supported by Dorer, to adjourn regular session. Motion carried. Meeting adjourned at 9:50 p.m.

Allen L. Anderson, Clerk.

## UNOFFICIAL MINUTES

## VILLAGE OF CHELSEA ZONING BOARD OF APPEALS FEBRUARY 5, 1991

The meeting was called to order at 7:31 p.m. by Chairman Steele.  
Present: Chairman Steele, Secretary Anderson, Assistant Village Manager Kuehn, Administrative Assistant Fredette.

Members Present: Hall, Merkel, Dorer, Myers, Kanten, Hammer.  
Others Present: Jim Utzler, Greg Raye, Bud Hafner, Mark McKernan, Craig R. Common, Fred Harris, Frank Renton, Mark Heydlauff, Dave Murphy, Don Thompson, Connie Woodruff, Mike Wonderly, Rick Monier, Bob Thornton, Barbara Rose, Fred Mills, Lenore Mattoff, S. Charles Mattoff, Mike Fouty, Mark Baily, Jim Finch, Chuck Sullivan, Dave Prohaska, Bob Valle, Jerry Ashby, Cindy Adams, Helen Kaercher, Ed GreenLeaf, Jennifer Szameci, Dave Kaercher, Peter Flintoft and Luther Kusterer.

Motion by Hammer, supported by Hall, to approve the minutes of January 15, 1991. Motion carried.

Motion by Dorer, supported by Merkel, to adjourn. Motion carried. Meeting adjourned at 7:32 p.m.

Allen L. Anderson, Secretary.

## UNOFFICIAL MINUTES

## BUY HERE - PAY HERE NEED A CAR OR TRUCK?

HAVE YOU BEEN TURNED DOWN ELSEWHERE?

- CREDIT PROBLEMS.....OK
- NO CREDIT.....OK
- DIVORCE.....OK
- BANKRUPTCY.....OK

YOUR JOB IS YOUR CREDIT!

CALL COLLECT

Mrs. Van Riper

313-475-1800 or 313-475-8750

WE SELL DEPENDABLE, AFFORDABLE CARS TO  
ESTABLISH OR RE-ESTABLISH CREDIT

THE HOME OF CHELSEA'S AUTO CREDIT!  
NO REJECTS!

THE AWARD-WINNING DEALER DEALERSHIP

**PALMER** FORD  
MERCURY  
Michigan's Oldest Ford Dealer

# Are You Interest-ed?



For 76 weeks no other bank in Washtenaw County has  
paid a higher rate of return on this kind of account than  
InterFirst Federal Savings Bank!

Isn't it Time You Get Interest-ed And Open An InterFirst  
Money Master Account?

It is the right time to get interest-ed.  
Why not make the most on your money?

and earn this exceptional  
rate when you open an  
InterFirst Money Master  
Account. There is no  
penalty for early  
withdrawal and  
InterFirst Federal  
Savings Bank gives you limited check  
writing and other special privileges along

Interest is compounded monthly. A minimum of \$10,000 must be maintained in your account or a service charge may be assessed. Rates are subject to change.



with a monthly statement. You get all  
the benefits without tying up your money!

Think about it - It's  
where the smart  
money is today. Open  
an InterFirst Money  
Master Account now  
and get interest-ed in the  
highest interest paying  
account of this kind in Washtenaw County.  
You'll like our full range of banking services.

**InterFirst**  
Federal Savings Bank

Helping you  
in money ways SM



Come to any of our five conveniently located full-service branches in Washtenaw County.

NEW ANN ARBOR  
665-1700  
105 E. Eisenhower

DAVID YPSILANTI  
482-5919  
115 W. Michigan

YPSILANTI Two  
434-5400  
2250 W. Michigan

MILAN  
439-1521  
108 W. Milan

SALINE  
429-2501  
119 E. Michigan



# Church Services

## Assembly of God—

**FIRST ASSEMBLY OF GOD**  
1400 Old US-12, Chelsea  
The Rev. N. James Massey, Pastor.  
Every Sunday—  
8:45 a.m.—Sunday school.  
10:45 a.m.—Sunday morning worship, and children's service.  
6:00 p.m.—The first Sunday of each month, church service and youth service.  
Every Wednesday—  
7:00 p.m.—Mid-week services.

**CHELSEA CHRISTIAN FELLOWSHIP**  
337 Wilkinson St.  
Wm. Matthews, Pastor  
Church tel. 475-5305 Home tel. 475-5873  
Every Sunday—  
10:00 a.m.—Sunday school.  
10:30 a.m.—Morning worship.  
6:00 p.m.—Evening worship.  
Wednesday, Family Night—  
7:00 p.m.—Adult Bible study.  
7:00 p.m.—Youth ministry.

## Baptist—

**CHELSEA BAPTIST CHAPEL**  
775 S. Main, Chelsea  
(Faith in Action Building.)  
The Rev. Stan Blair, Pastor  
Every Sunday—  
9:45 a.m.—Sunday school.  
11:00 a.m.—Morning worship.  
6:00 p.m.—Evening worship.  
Wednesday, Family Night—  
7:00 p.m.—Mid-week service.  
8:00 p.m.—Choir practice.

**FIRST BAPTIST CHURCH OF GREGORY**  
The Rev. Richard Mathew, Pastor  
(313) 426-2551

Every Sunday—  
9:45 a.m.—Sunday school.  
11:00 a.m.—Morning worship.  
7:00 p.m.—Evening worship.  
Every Wednesday—  
7:00 p.m.—Mid-week service.  
8:00 p.m.—Choir practice.

**NORTH SHARON BAPTIST**  
Sylvan and Washburne Rds.  
The Rev. William Winger, Pastor

Every Sunday—  
10:00 a.m.—Sunday school.  
11:00 a.m.—Morning worship.  
6:00 p.m.—Senior High Youth meeting, Youth choir.  
7:00 p.m.—Evening worship service; nursery available.  
Every Wednesday—  
7:00 p.m.—Bible study and prayer meeting, nursery available. Bus transportation available.

## Catholic—

**ST. MARY**  
The Rev. Fr. David Philip Dupuis, Pastor  
Every Sunday—  
8:00 a.m.—Mass.  
10:00 a.m.—Mass.  
Every Saturday—  
12:00 noon-1:00 p.m.—Confessions.  
6:00 p.m.—Mass.

## Christian Scientist—

**FIRST CHURCH OF CHRIST SCIENTIST**  
1383 Washburne Ave., Ann Arbor  
Every Sunday—  
10:30 a.m.—Sunday school, morning service.

## Church of Christ—

**CHURCH OF CHRIST**  
13681 Old US-12, East  
Minister, R.D. Parnell  
Every Sunday—  
9:30 a.m.—Bible classes, all ages.  
10:30 a.m.—Worship service. Nursery available.  
6:00 p.m.—Worship service. Nursery available.  
Every Wednesday—  
7:00 p.m.—Bible classes, all ages.  
First and Third Tuesday of every month—  
7:00 p.m.—Ladies class.

## Episcopal—

**ST. BARNABAS**  
2050 Old US-12  
(Directly across from the Fairgrounds)  
The Rev. Fr. Jerrold F. Beaumont, O.S.P.  
475-2053  
Every Sunday—  
10:00 a.m.—Eucharist (Holy Communion), first, third and fifth Sundays.  
10:00 a.m.—Morning Prayer, second and fourth Sunday. (Holy Communion available immediately following service.)  
10:30 a.m.—Church school, K-12.  
11:00 a.m.—Family coffee hour.  
11:00 a.m.—First Sunday of the month, pot-luck dinner.  
Nursery available for all services.

## Free Methodist—

**CHELSEA FREE METHODIST**  
7665 Wacker Rd.  
Mearl Bradley, Pastor  
Wednesday, March 6—  
8:10 a.m.—Faithful fitness.  
9:30-11:30 a.m.—Ladies Bible study.  
7:00 p.m.—Mid-week family night.  
7:00-8:30 p.m.—Choir.  
Spring Arbor Minister's conference.  
Thursday, March 7—  
9:00-11:00 a.m.—Ladies Bible study.  
7:00 p.m.—Pastor's Cabinet meets.

Friday, March 8—  
9:10 a.m.—Faithful fitness.  
Saturday, March 9—  
Tri-Conference Christian Education day.  
Sunday, March 10—  
8:30 a.m.—Pastoral vote.  
9:30 a.m.—Coffee fellowship.  
9:45 a.m.—Sunday school.  
11:00 a.m.—Pastoral vote.  
6:00 p.m.—Junior choir rehearsal.  
6:00 p.m.—Gideon speaker.  
7:00 p.m.—Society meeting.

Monday, March 11—  
9:10 a.m.—Faithful fitness.  
6:30 p.m.—Intercessory prayer hour.  
6:30 p.m.—Tri-W.  
6:30 p.m.—GENESIS.  
Tuesday, March 12—  
7:30 p.m.—Growth group.

Wednesday, March 13—  
9:10 a.m.—Faithful fitness.  
9:30-11:30 a.m.—Ladies bible study.  
7:00 p.m.—Mid-week family night.  
7:45-8:30 p.m.—Choir.

## Lutheran—

**FAITH EVANGELICAL**  
9575 North Territorial Rd.  
The Rev. Mark Porinsky, Pastor  
Church: 426-4302

Wednesday, March 6—  
8:30 a.m.—Men's Bible study.  
7:30 p.m.—Lent IV worship, coffee by church members, "Insulted by Herod."  
Thursday, March 7—  
7:00 p.m.—Inquirers.  
Saturday, March 9—  
School Winter Festival.

Sunday, March 10—  
9:00 a.m.—Sunday school for adults and children.  
10:00 a.m.—Worship service. Sermon on Jesus cursing the Fig tree.  
11:00 a.m.—Coffee hour.  
Softball meeting after church.  
Boy Pioneers Pinewood Derby.

Tuesday, March 12—  
6:45 p.m.—Confirmation.  
7:45 p.m.—Ladies evening Bible study.  
Wednesday, March 13—  
8:30 a.m.—Men's Bible study.  
7:30 p.m.—Lent V worship, coffee by Boy Pioneers, Jesus insulted by soldiers.

**OUR SAVIOR LUTHERAN**  
1515 S. Main, Chelsea  
The Rev. Franklin H. Giebel, Pastor

Wednesday, March 6—  
7:30 p.m.—Lenten service.  
Thursday, March 7—  
1:30 p.m.—Bible class.  
Sunday, March 10—  
9:00 a.m.—Bible classes.  
10:30 a.m.—Worship.  
11:30 a.m.—AAL potluck dinner and education program on waste disposal.  
6:30 p.m.—Confirmation.

Monday, March 11—  
7:30 p.m.—Bible class at V. Franke's.  
Wednesday, March 13—  
7:30 p.m.—Lenten service.

**ST. JACOB EVANGELICAL LUTHERAN**  
12501 Rietmiller Rd., Grass Lake  
The Rev. Thomas Johnston, Pastor

Every Sunday—  
9:00 a.m.—Sunday school.  
10:10 a.m.—Divine services.

**ST. THOMAS LUTHERAN**  
10001 W. Ellsworth Rd.  
(9 miles south and 3 miles west of Dexter)  
The Rev. John Riske, Pastor

Every Sunday—  
9:30 a.m.—Sunday school.  
10:45 a.m.—Worship service.

**TRINITY LUTHERAN**  
5758 M-36, three miles east of Gregory  
William J. Troien, Pastor  
878-5977 church, 878-5016 pastor  
Pinckney, Michigan.

Every Sunday—  
8:00 a.m.—Worship.  
9:30 a.m.—Sunday school and Bible class.  
10:45 a.m.—Worship.  
Communion 1st and 3rd Sunday 8:00 a.m.  
Communion 2nd and 4th Sunday 10:45 a.m.

**ZION LUTHERAN**  
E.L.C.A.  
Corner of Fletcher and Waters Rds.  
The Rev. Mark Weirauch, Pastor

Wednesday, March 6—  
7:30 p.m.—Lenten worship.  
Senior choir practice.  
Thursday, March 7—  
7:00 p.m.—Joy-makers.  
Sunday, March 10—  
9:00 a.m.—Sunday school for all ages.  
10:15 a.m.—Worship.

Wednesday, March 13—  
7:30 p.m.—Lenten worship.  
Senior choir practice.

## Methodist

**SALEM GROVE UNITED METHODIST**  
3320 Notten Rd.  
The Rev. Mike Boastingham  
Every Sunday—  
9:30 a.m.—Church school.  
10:30 a.m.—Morning worship.

**FIRST UNITED METHODIST**  
Parks and Territorial Rds.  
The Rev. Merlin Pratt  
Every Sunday—  
9:30 a.m.—Worship service.  
10:00 a.m.—Sunday school.

**WATERLOO VILLAGE UNITED METHODIST**  
8118 Washington St.  
The Rev. Merlin Pratt  
Every Sunday—  
10:00 a.m.—Sunday school.  
11:15 a.m.—Worship service.

**FIRST UNITED METHODIST**  
128 Park St.  
The Rev. Dr. Jerry Parker, Pastor

Wednesday, March 6—  
3:15 p.m.—Glory Choir meets.  
3:15 p.m.—Praise Choir meets.  
8:30 p.m.—Prayer Group meets in Room 7.  
7:00 p.m.—"50-Day Spiritual Adventure" meets.

7:15 p.m.—Chapel Bells rehearsal.  
8:00 p.m.—Chancel Choir.  
Sunday, March 10—  
8:15 a.m.—Crib nursery opens.  
8:30 a.m.—Worship service.  
8:30 a.m.—Supervised care for preschoolers.  
9:30 a.m.—Fellowship time.  
9:45 a.m.—Church school for all ages.  
11:00 a.m.—Worship service.  
11:00 a.m.—Supervised care for preschoolers.  
11:30 a.m.—ACT for Kindergarten and First Graders.

12:00 noon—Fellowship time.  
12:00 noon—Chancel Bells rehearsal.  
3:00 p.m.—Seventh and eighth grades youth fellowship.  
6:00 p.m.—Senior High UMYF meets.

Tuesday, March 12—  
12:00 noon—"Brown Bag" Lenten study in the Crippen Building.  
Wednesday, March 13—  
3:15 p.m.—Glory Choir meets.  
3:15 p.m.—Praise Choir meets.  
8:30 p.m.—Prayer Group meets.  
7:00 p.m.—"50-Day Spiritual Adventure" meets.

7:15 p.m.—Chapel Bells rehearsal.  
8:00 p.m.—Chancel Choir.

## METHODIST HOME CHAPEL

Every Sunday—  
8:45 a.m.—Worship service.

**NORTH LAKE UNITED METHODIST CHURCH**  
1411 North Territorial Road  
The Rev. Sandra Wilboe, Pastor

Every Sunday—  
9:30 a.m.—Church school.  
10:30 a.m.—Worship service.  
11:30 a.m.—Fellowship time.  
6:00 p.m.—Youth Group.

**SHARON UNITED METHODIST**  
Corner Pleasant Lake Rd. and M-52  
The Rev. Erik Alsgaard, Pastor

Every Sunday—  
10:00 a.m.—Sunday school.  
11:00 a.m.—Worship service.

## Mormon—

**CHURCH OF JESUS CHRIST OF LATTER-DAY SAINTS**  
1330 Freer Rd.  
Sam Skidmore, president

Every Sunday—  
9:30 a.m.—Sacrament meeting.  
10:50 a.m.—Sunday school, adult and child.  
11:40 a.m.—Priesthood Relief Society.

**Non-Denominational—**  
**CHELSEA FAMILY WORSHIP CENTER**  
1194 S. Main St. (Rebekah Hall)  
Ed Sauvageau, Pastor

Every Sunday—  
10:00 a.m.—Worship service.  
Every Wednesday—  
7:00 p.m.—Bible study.

**CHELSEA HOSPITAL MINISTRY**  
Every Sunday—  
10:00 a.m.—Morning service, Chelsea Community Hospital Chapel.

**COVENANT**  
50 N. Freer Rd.  
The Rev. Siegfried S. Johnson, Pastor

Every Sunday—  
9:00 a.m.—Church school.  
10:30 a.m.—Worship service.  
Every Thursday—  
7:30 p.m.—Choir rehearsal.

**CHELSEA FULL GOSPEL**  
John & Sarah Groesser, Pastors  
475-7379

Every Sunday—  
10:00 a.m.—Sunday school.  
11:00 a.m.—Morning worship.  
6:00 p.m.—Evening worship.  
Every Wednesday—  
7:00 p.m.—Family Night.  
8:00 p.m.—Men's Prayer group.  
First Friday of the month—  
7:00 p.m.—Youth party.

**IMMANUEL BIBLE**  
145 E. Summit St.  
Ron Clark, Pastor

Every Sunday—  
9:45 a.m.—Sunday school, nursery provided.  
11:00 a.m.—Morning worship, nursery provided.  
6:00 p.m.—Evening worship.  
Every Wednesday—  
7:00 p.m.—Family hour, prayer meeting and Bible study.

**MT. HOPE BIBLE**  
12884 Trist Rd., Grass Lake  
The Rev. Joseph A. O'Neill, Pastor

Every Sunday—  
10:00 a.m.—Sunday school.  
11:00 a.m.—Morning worship.  
6:00 p.m.—Evening worship.  
Every Wednesday—  
7:00 p.m.—Bible study.

**ST. VLADIMIR ORTHODOX CHURCH**  
The Rev. Fr. Paul Karas, Pastor  
9900 Jackson Rd.  
(between Steinbach and Dancer Rds.)

Sunday Services—  
9:30 a.m.—Hour.  
9:45 a.m.—Holy Confession.  
10:00 a.m.—Divine Liturgy.

**Presbyterian—**  
**FIRST UNITED PRESBYTERIAN**  
Unadilla  
The Rev. Mary Grotty

Every Sunday—  
9:30 a.m.—Sunday school.  
11:00 a.m.—Worship service.

**United Church of Christ—**  
**BETHEL EVANGELICAL AND REFORMED**  
Freedom Township  
The Rev. Roman A. Reineck, Pastor

Every Sunday—  
10:00 a.m.—Worship service.

**CONGREGATIONAL**  
121 East Middle Street  
The Rev. J. Keith Roberson, Interim Minister  
Office hours: Monday-Friday, 9 a.m.-12 p.m.

Every Sunday—  
10:00 a.m.—Worship.  
10:00 a.m.—Sunday school, K-7. Nursery provided.  
Last Sunday of the month: coffee hour after worship.

Every Thursday—  
7:00 p.m.—Choir practice.  
Sunday, March 10—  
Girl Scout Sunday, special coffee hour in honor of the Girl Scouts.  
Wednesday, March 13—  
7:00 p.m.—Lenten service, sharing a meal/common hospitality.

**ST. JOHN'S**  
Rogers Corners, Waters and Fletcher Rds.  
The Rev. Ann Marie Coleman, Interim Pastor

Every Sunday—  
10:30 a.m.—Worship service, Sunday school.

**ST. JOHN'S EVANGELICAL AND REFORMED**  
Francisco  
The Rev. Michael Pennanen

Every Sunday—  
10:30 a.m.—Sunday school and worship service.  
First Sunday of every month—  
Communion.

**ST. PAUL**  
The Rev. Erwin R. Koch, Pastor

Wednesday, March 6—  
7:30 p.m.—Chancel choir.  
Thursday, March 7—  
1:00 p.m.—Bible study.  
8:30 p.m.—Chapel choir.  
7:15 p.m.—Church night.

Sunday, March 10—  
10:30 a.m.—Worship service.  
Monday, March 11—  
7:30-8:30 p.m.—Church open for prayer throughout the Glorious Crisis.  
Tuesday, March 12—  
1:00 p.m.—Women's Fellowship.

**DEXTER RENTAL**  
• Power Tools  
• Lawn & Garden Equipment  
• Generators  
• Post Hole Diggers  
• Carpet Cleaners  
MOWER & CHAINSAW REPAIRS  
Simplicity-Ariens-Jonsered-Snapper  
Visa & MasterCard Accepted  
CONTRACTORS TOOL  
(DEXTER RENTAL)  
2429 Central St., Dexter  
(313) 426-2216

Popcorn was one of the treats enjoyed by the American colonists at their first Thanksgiving dinner. It was offered by Quadequina, brother of the Indian Massasoit.

## Premium Quality Bill Introduced

State Representative Roland Niederstadt (D-Saginaw) has introduced a bill that would assist farmers in developing "premium quality" programs, according to Michigan Farm Bureau legislative counsel Ron Nelson. He said the programs could provide a way for farmers to get a premium price for top notch products, and could also assure consumers they are getting what they pay for when they purchase premium quality commodities.

"The government really would not be involved other than in developing legislation that would permit the establishment of rules for a commodity that wanted to organize a premium quality program," Nelson said. "It would be strictly voluntary. Government would only make sure that the producers, the processors and the handlers all follow the rules that have been developed."

The Niederstadt bill is currently awaiting action in the House Agriculture Committee.

## U.S. Maintains Farm Export Levels to Middle East Area

Export bonus and credit guarantee programs for nations in the Middle East should help offset the loss of U.S. farm exports to Iraq and Kuwait, according to Michigan Farm Bureau economist Bob Craig.

Despite the war in the Persian Gulf, Craig said shops loaded with American commodities for other nations in the region continue to sail unimpeded to their destinations.

"I doubt the war has had any serious effect on trade with Egypt, Israel or Saudi Arabia," Craig said. "There is a minimal, if any, impact on our exports to those countries and trade is still moving."

The USDA's Economic Research Service said issues such as credit availability could cause more export fluctuations than the war itself.

"Other than the loss of exports to Iraq and Kuwait, exports to most of the rest of the nations in the region should be up," said USDA economist John Parker. U.S. farm sales in the region may not dip much from the 1990 fiscal year, when we exported about \$2.76 billion of farm goods to the Middle East, he said.

## Hunt Buried Treasure

right in your own backyard (or attic, basement, and garage)

JUST CALL  
475-1371  
TO PLACE  
YOUR AD

Imprint HL



J. KEITH ROBERSON is the interim minister at the Chelsea First Congregational church. He replaces Leland Booker, who is now in Flat Rock. Roberson is an ordained minister of the Christian church (Disciples of Christ). He was most recently interim minister at Mayflower Congregational church in Lansing. He has also served churches in Raleigh, N.C. and Saginaw. He has significant family counseling experience. His wife, Janys, is principal at Harrington Elementary school in Albion. The couple has three college-age children.

Your advertising support makes this newspaper possible.

## UNDERSTANDING PEACE:

The Universal Declaration of Human Rights, the Convention on the Prevention and Punishment of the Crime of Genocide, and the similar measures concerned with eliminating all forms of discrimination based on race, sex or religious belief; upholding the rights of the child; protecting all persons against being subjected to torture; eradicating hunger and malnutrition; using scientific and technological progress in the interest of peace and the benefit of mankind—

all such measures, if courageously enforced and expanded, will advance the day when the specter of war will have lost its power to dominate international relations.

from THE PROMISE OF WORLD PEACE  
Baha'i Writings

## The Chelsea Standard

50% Off Sale

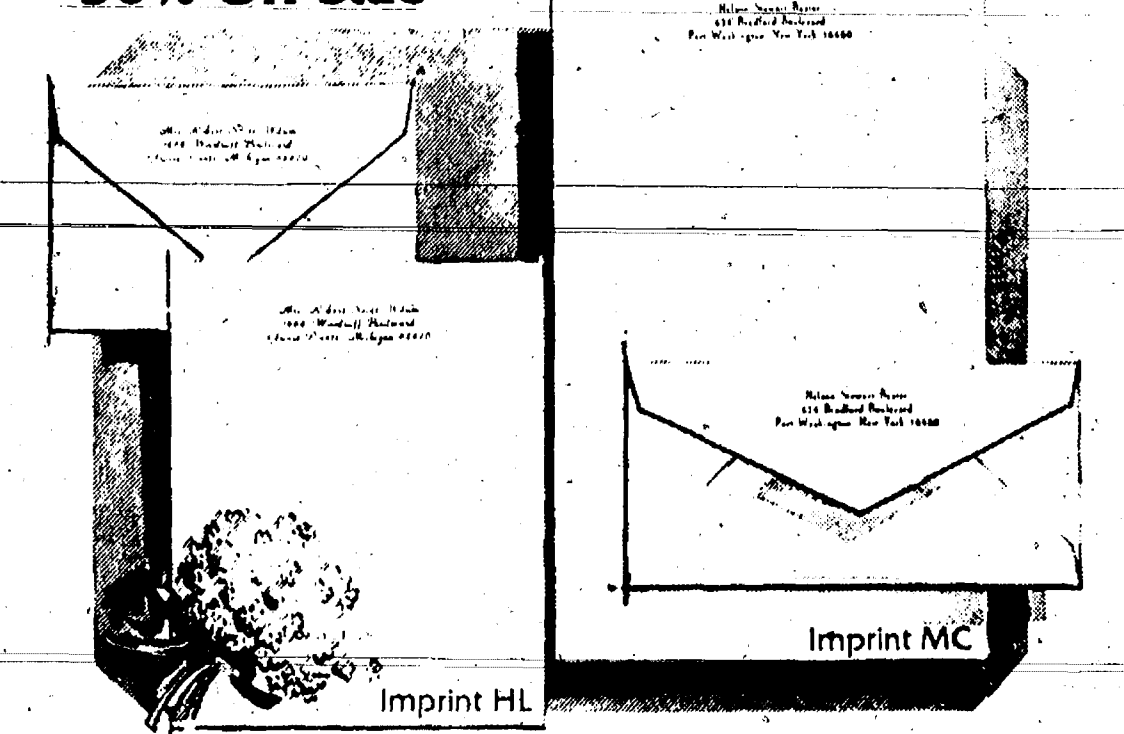

Rytex Hand Craft Vellum  
now  
**\$10.95**

Regularly \$22.00. The luxurious, damask-smooth personalized stationery you'll use with pride. Choose the paper size and color that suits your writing taste. Select Princess (5 1/4 x 7 1/4) or Monarch (7 1/4 x 10 1/4) size in white, pale blue or ivory. Choice of imprint styles as shown (HL or MC)

printed in deep blue, dark grey or chocolate. Beautifully gift boxed: 100 Princess sheets and 100 matching envelopes; or 80 Monarch sheets and 80 matching envelopes.

Suggestion: 50 extra, unprinted sheets for second pages, \$4.00 with order.

## THE CHELSEA STANDARD

300 N. MAIN ST., CHELSEA, MICH. 48118

Send \_\_\_\_\_ boxes HAND CRAFT VELLUM @ \$10.95. Include ☐ 50 extra, plain sheets @ \$4 each box. Please Add 4% Michigan Sales Tax.

Imprint Name \_\_\_\_\_

Address \_\_\_\_\_

City, State, Zip \_\_\_\_\_

Choice of Paper (for size and color)  
Princess size in: ☐ White (1000) ☐ Blue (1050) ☐ Ivory (1010)  
Monarch size in: ☐ White (1200) ☐ Blue (1250) ☐ Ivory (1210)

Imprint Style: ☐ HL ☐ MC Ink Color: ☐ Blue ☐ Deep Grey ☐ Chocolate

ORDERED BY \_\_\_\_\_ Apt \_\_\_\_\_

Address \_\_\_\_\_

City, State, Zip \_\_\_\_\_

Account No. \_\_\_\_\_ Phone \_\_\_\_\_

☐ Charge ☐ Payment Enclosed ☐ Sorry, no C.O.D. or phone orders.

☐ (check) home delivery for \$2.50

CLASSIFIED  
ADS  
Really work

Have the costs of insuring two cars got you down?

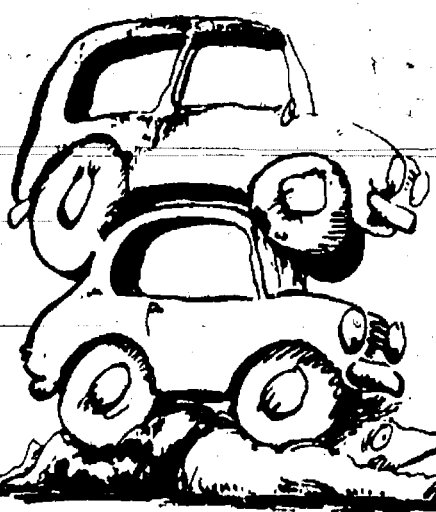

Cheer up.

Leave it to The Good Hands People.

Compare the Allstate Multi-Car Discount.

PETE McVITTIE

Phone 662-5577

Home Phone 475-1486

**Allstate**  
Allstate Insurance Company, Northbrook, IL



# + AREA DEATHS +

## Walter G. Inglis

630 Flanders St.  
Chelsea

Walter G. Inglis, 54, 630 Flanders St., Chelsea, died Wednesday, Feb. 27, 1991 in his home following a long battle with cancer.

He was born Nov. 1, 1936 in Rogers City, Mich., the son of Walter G. and Geneva (Smith) Inglis. On Aug. 2, 1968 he married Charlotte Hall in Oquoc, Mich., and she survives.

Other survivors include his mother; three daughters, Susan Inglis and Laura McDevitt of Chelsea and Angie Bigford of Vermont; two sons, Doug of Ft. Bragg, N.C. and Eric of Chelsea; two brothers, Winslow and Bruce of Illinois; two sisters, Marilyn Weber of Saginaw and Janet Grigsby of Florida; and several nieces and nephews. He was preceded in death by his father, and by his son, Scott, age five, in 1965.

Mr. Inglis had been a high school chemistry and biology teacher and coach before he and his family moved to the area in 1973. He worked for Farm Bureau Insurance Group for 10 years and was a district manager. He was perhaps best known in Chelsea for the strawberry farm he and his family operated on Dancer Rd. He coached numerous Ann Arbor hockey teams and was past president of the Ann Arbor Hockey Association.

Funeral services were held Sunday, March 3 at the Cole-Burghardt Funeral Chapel, with the Rev. Mearl Bradley officiating. Burial will be in Millersburg Cemetery in Millersburg, Mich.

Memorial contributions may be made to the American Cancer Society or Hospice of Washtenaw.

## Neil Ray Harwood

14681 M-106  
Gregory

Neil Ray Harwood, infant son of Craig M. and Linda M. (Stillion) Harwood, 14681 M-106, Gregory, died Wednesday, Feb. 27, 1991 at St. Joseph Mercy Hospital, Ann Arbor.

He was born Feb. 7, 1991 at St. Joseph Mercy Hospital, Ann Arbor.

Survivors, in addition to his parents, are his twin brother, Andrew; maternal great-grandparents Clarence Stillion and Dorothy Alexander; maternal grandparents Mr. and Mrs. Charles Stillion; paternal great-grandmother Agnes Warren; paternal great-grandparents Mr. and Mrs. Carl Harwood; paternal grandparents Mr. Richard Harwood and Mrs. Janet Harwood; several aunts, uncles, and cousins.

Funeral services were held Friday, March 1, at the Cole-Burghardt Funeral Chapel, with Pastor Ron Clark officiating. Burial followed in Oak Grove Cemetery.

Memorial contributions may be made to the Hospice of Washtenaw or the Crippled Children's Fund.

## Robert N. Perkins

Ellenton, Fla.

Tech Sgt. Robert N. Perkins, Ret., 65, of Ellenton, Fla., died Wednesday, Feb. 27 in Ellenton.

He was born March 24, 1925 in Lansing, the son of Norman Willard and Ruth (Schneeberger) Perkins.

Survivors include his wife, Jean; a son, Norman of Imperial, Mo.; three daughters, Susan Knoebel of Belleville, Ill.; Tech Sgt. Sheryl Perkins of Chantute Air Force Base, Ill.; and Sandra Raymond of Vandenberg Air Force Base, Calif.; a sister, Donna Roberts of Grass Lake; and 10 grandchildren.

He spent 30 years in the U.S. Air Force. He won a Bronze Star in CBI in World War II. He was a member of the VFW Post No. 2488 in Bradenton, Fla., Disabled American Veterans, Air Force Sergeants Association, and Manatean Sams.

Funeral services will be held Saturday, March 9 at 3 p.m. at Brown-Edwards-Toale Funeral Home Chapel in Ellenton. Burial will take place April 13 at 3 p.m. in Arlington National Cemetery.

## Dora B. Haselswerdt

Chelsea

Dora B. Haselswerdt of Chelsea, age 86, died Wednesday, Feb. 27, 1991 at the home of her nephew in Birmingham. She was born Nov. 12, 1904 in Chelsea, the daughter of Edward and Hattie (Graves) Chandler.

Dora graduated from Chelsea High school in 1922 and EMU in 1924 and had taught school in Detroit for 18 years and also taught in Chelsea for 10 years.

She was a member of the First Congregational Church of Chelsea and Inverness Country Club.

She was married to Lyle J. Haselswerdt on Aug. 7, 1937.

Surviving is her sister, Alice Thierman of Sarasota, Fla., and several nieces, nephews and great- and great-grandnieces and nephews.

She was preceded in death by a sister, Esther A. Turnbull, and two brothers, Lee and Carl Chandler.

Funeral services were held Saturday, March 2, at 1 p.m. from Staffan-Mitchell Funeral Home with the Rev. J. Keith Roberson, interim of the First Congregational Church of Chelsea officiating. Burial was in Oak Grove Cemetery, Chelsea.

Expressions of sympathy may be made to the Chelsea Education Foundation.

## Mary E. Haines

Ann Arbor

(Formerly of Unadilla township)

Mary Elizabeth Haines, 97, of Ann Arbor, formerly of Unadilla township, died Saturday, March 2, 1991 in Pittsfield township.

She was born July 18, 1893 in Paris, Ill., the daughter of John and Emily (Burton) Tucker. On May 14, 1915 she married John H. Haines, and he preceded her in death in 1984.

Survivors include a son, John, Jr. of Redford; a daughter, Joan Boos of Lady Lake, Fla.; a sister, Kathryn Montcalm of Livonia; eight grandchildren, 17 great-grandchildren, and seven great-great-grandchildren.

Mrs. Haines was a homemaker.

Funeral services were held Tuesday, March 5 at the Caskey Funeral Home, Stockbridge, with the Rev. Birt Beers officiating. Burial was in Unadilla Cemetery.

## Dorothy D. Williams

Saline  
(Formerly of Chelsea)

Dorothy D. Williams of Saline, formerly of Chelsea, age 81, died Monday afternoon, March 4, 1991 at Saline Community Hospital.

She was born Feb. 25, 1910 in Magoffin county, Ky., the daughter of Wiley A. and Fannie (Bailey) Fletcher.

Mrs. Williams had been a resident of Saline since 1979 coming from Chelsea where she had lived since 1952 after moving from Kentucky.

She was married to Cecil Williams on Feb. 19, 1927 and he preceded her in death on July 7, 1981.

She was a member of the Stockbridge Church of Christ and was employed at Chelsea Milling Co. from 1957 until her retirement in 1973.

Surviving are her two sons and their wives, Paul D. and Alice Williams of Thorp, Wis., and Jack D. and Ann Williams of Carver, Ky., and her daughter and son-in-law, Patsy and Glen Stollsteimer of Saline; 11 grandchildren and nine great-grandchildren, two sisters, Nancy Arnett of Manchester, and Mrs. Lawrence (Joyce) Salyer of Tecumseh; and many nieces, nephews and friends.

She was preceded in death by a sister, Esther Patrick Morgan, and five brothers, Richard, Silas, Jesse, Charles, and Dallas Fletcher.

Funeral services will be held Thursday, March 7, at 1 p.m. from the Staffan-Mitchell Funeral Home with Pastor Ronald Boldman of St. Paul United Church of Christ, Saline, officiating. Burial will be in Oak Grove Cemetery, Chelsea.

Expressions of sympathy may be made to Saline Community Hospital. The family will receive friends Wednesday from 2-5 and 7-9 p.m. at the funeral home.

## Lyle J. Haselswerdt

Chelsea

Lyle J. Haselswerdt of Chelsea, age 80, died Friday morning, March 1, 1991 at his home. He was born Feb. 19, 1911 in Chelsea, the son of John W. and Ethel (Smith) Haselswerdt. He was married to Dora B. Chandler on Aug. 7, 1937 and she preceded him in death.

Mr. Haselswerdt was employed by Chrysler Corp. from 1933-1942, Palmer Motor Sales from 1946-1947 and at the Chelsea Milling Co. 1947-1973, retiring as assistant manager.

He was a Veteran of the U.S. Army, serving in WW II in England, France, Belgium and Germany and took part in the Omaha Beach Invasion.

He graduated from Chelsea High school in 1929 and attended EMU.

He was a member of the First Congregational Church of Chelsea, and was a member of Inverness Country Club, past president of Chelsea Community Chest, past president and secretary of the Chelsea Rod and Gun Club, and a member of American Legion Herbert J. McKune Post No. 31 since his discharge in 1946. He was past secretary and treasurer of the Chrysler Highland Park Golf League.

Surviving are two sisters, Lucille Grossman of Chelsea, and Dorothy Stimpson of Chicago, and several nieces and nephews.

Funeral services were held Saturday, March 1, at 1 p.m. from Staffan-Mitchell Funeral Home with the Rev. J. Keith Roberson, interim of the First Congregational church officiating. Burial was in Oak Grove Cemetery, Chelsea.

## Lois M. Kolander

2850 N. Parker Rd.  
Dexter

Lois M. Kolander, 2850 N. Parker Rd., age 73, died Sunday evening, March 3, 1991, at St. Joseph Mercy Hospital.

She was born Aug. 26, 1917, at Dexter, the daughter of Daniel and Amelia Hanselman Parsons.

Mrs. Kolander was a member of the Dexter Senior Citizens, the Dexter Knights of Columbus Auxiliary, and had been a life resident of the Dexter-Chelsea area.

She was married to Edwin A. Kolander, Dec. 26, 1936, in Dexter. He survives.

In addition to her husband, she is also survived by two sons, Gary E. Kolander of Dexter, and David A. and Virginia Kolander of McCook, Neb., and a daughter and her husband, Carol and Howard Staples of Dexter; two brothers, Donald Parsons of Grass Lake and Raymond Parsons of Dexter; two sisters, Mrs. Robert (Doris) Mann of Ann Arbor, and Mrs. Olive Salzgeber of Edmore; 11 grandchildren, three great-grandchildren, and several nieces and nephews. She was preceded in death by two brothers, Alton and Jesse Parsons, one sister, Elsie Mallette, and one granddaughter.

Funeral services will be held at 11 a.m. Thursday, March 7, at the Hosmer Funeral Home, with the Rev. Fr. Richard Morse, OSFS, of St. Joseph Catholic church officiating.

Burial will follow in St. Joseph Cemetery. Memorials may be made to the American Heart Association of Michigan.

Envelopes are available at the Hosmer Funeral Home, Dexter, where friends may call Wednesday, March 6, from 12 noon until 9 p.m.

Arrangements were completed by the Hosmer Funeral Home.

## Jealous Rage May Result in Charge Against Girl

A 16-year-old Chelsea girl may face charges for kicking in the front door of an acquaintance and leaving a threatening note on the blackboard in the kitchen.

According to Chelsea police, the incident apparently resulted from a jealous rage after the girl saw an 18-year-old boy she liked in the company of two other girls. The note on the blackboard read "you are dead," referring to the other two girls.

The incident occurred at the Village Apartments.

Tell Them  
You Read It  
in  
THE STANDARD



## ORTHODONTIST

Raymond P. Howe, D.D.S., M.S.  
515 South Main Street  
Chelsea, MI 48118 475-2260

NEW PATIENTS WELCOME.  
EXAMINATION APPOINTMENT WITHOUT CHARGE.



McCALLA FEED SERVICE held its annual open house last Saturday and about 450 people turned out for free pancakes and sausage served by, from left, Sue McCalla, Kathy Powers, and Kathy Cobb.

## Births

A daughter, Heather Kathryn, Feb. 25, at St. Joseph Mercy Hospital, Ann Arbor, to Phil and Terri Cook of Ann Arbor. Maternal grandparents are Keith and Kathryn Bradbury of Dexter. Paternal grandparents are Earl and Iris Cook of Cleveland, Okla., formerly of Saline.

A daughter, Lauren Ashley, Wednesday, Feb. 20, to Linda (Craig) Walker and Gary Walker of Gregory, at St. Joseph Mercy Hospital, Ann Arbor. Grandparents are Jim and Kathy Walker of Detroit and Kay Craig of Plymouth and LeRoy Craig of Baldwin.

## SCHOOL LUNCH MENU

Weeks of March 6 - March 15.  
Wednesday, March 6—Chicken nuggets with sauce, hash brown patty, carrot sticks, molded fruit salad, milk.

Thursday, March 7—Combo fish plate, oven brown potatoes, buttered green beans, dinner roll and butter, chilled peach half, milk.

Friday, March 8—Cheese pizza, tossed salad with dressing, fresh fruit, butterscotch pudding, milk.

Monday, March 11—Ham patty on bun, potato chips, dill pickle, applesauce, milk.

Tuesday, March 12—Beef ravioli, mixed vegetables, warm French bread with butter, fruit, sherbet, milk.

Wednesday, March 13—Hot dog on a bun, baked beans, vegetable sticks, pear half, milk.

Thursday, March 14—Burrito with chili, tator tots, tossed salad with dressing, fresh fruit, milk.

Friday, March 15—Macaroni and cheese, buttered green beans, honey roasted sunflower nuts, fruit, milk.

## Arnie's LETTERING

Custom Vinyl Graphics  
Many Styles & Colors  
SIGNS—WINDOWS  
Trucks, Cars, Boats, Magnetic Signs  
(313)662-7884

## Don't be a heartbreaker



American Heart Association  
WE'RE FIGHTING FOR YOUR LIFE



Sally Heil  
Chelsea Representative

To arrange for a visit  
please call 475-3149

Are You New to the Chelsea Area?  
**Newcomers Welcome Service**  
sponsored by  
the area's leading merchants  
and  
The Chelsea Chamber of Commerce  
would like to visit you  
and help you become acquainted  
with your new community.

13909 Scio Church Rd.  
Chelsea, MI 48118

## Ann Arbor-Jackson Concrete Forming

- Poured Walls
- Basements
- Retaining Walls

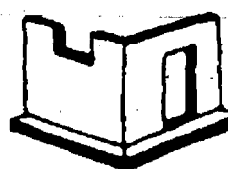

- Commercial
- Industrial
- Agricultural
- Residential

(313)426-0160

Dexter, MI



Carolyn Chase  
Sales Associate

SPEAR &  
ASSOCIATES  
REALTORS INC.

## IF YOU ARE THINKING OF BUYING or SELLING REAL ESTATE, I CAN HELP!

Please call me at:

475-9193 or 475-3048

and give my name to your friends & neighbors... I would greatly appreciate your referrals.

## HONESTY • INTEGRITY • SATISFACTION MICHIGAN'S OLDEST FORD DEALER

(Washtenaw County Since April 1912)

THE AWARD WINNING DEALER  
**PALMER**  
Michigan's Oldest Ford Dealer Since 1912



Open: Mon. and Thurs. 8:30 a.m. - 8:00 p.m.  
Tues., Wed., and Fri. 8:30 a.m. - 6:00 p.m.  
Sat. 'til 3:00 p.m. - Service Open Sat. too!



LACY HALL SCOTT RICE DON POPPINGER TOM KERN Manager

WE WILL MATCH YOUR CASH  
DOWN-PAYMENT OF UP TO \$1,000  
ON SELECTED VEHICLES!

1990 AEROSTAR	1987 FORD RANGER
All wheel, full equipment	With cover, 20,000 one owner miles
Cost New.....\$22,790	Cost New.....\$11,450
Blue Book.....\$17,775	Blue Book.....\$6,975
Palmer Price.....\$13,650	Palmer Price.....\$6,495

1986 FORD TAURUS	1988 GRAND MARQUIS LS
Like new, loaded!	A real black beauty!
Cost New.....\$15,175	Cost New.....\$18,980
Blue Book.....\$6,495	Blue Book.....\$10,950
Palmer Price.....\$5,995	Palmer Price.....\$8,980

1986 CHEVY CELEBRITY	1984 OLDS DELTA ROYALE
4 dr. Local Chelsea car. Extra sharp!	Brougham, 4 dr., unbelievable condition!
Cost New.....\$14,890	Cost New.....\$15,750
Blue Book.....\$5,675	Blue Book.....\$6,895
Palmer Price.....\$4,860	Palmer Price.....\$3,980

Our Chelsea Auto Credit BUY HERE-PAY HERE  
Vehicles also qualify for the matching \$1,000 cash  
down payment. Call Patti Van Riper collect today,  
313-475-1800. NO REJECTS.

Open: Mon. and Thurs. 8:30 a.m. - 8:00 p.m.  
Tues., Wed., and Fri. 8:30 a.m. - 6:00 p.m.  
Sat. 'til 3:00 p.m. - Service Open Sat. too!

\*On approved credit.

EXIT 159 - I-94, 1/4 MILE NORTH  
CALL COLLECT 1-(313)475-1800

## CHELSEA SELF STORAGE

## \*SPECIAL\*

SAVE  
\$5.00 PER MONTH

(313)475-8888

18000 BROWN DRIVE

5' x 10' 5' x 15' 10' x 10'  
\$30 \$25... \$35 \$30... \$40 \$35...

USE THIS COUPON

OFFER EXPIRES MAR. 1, 1991





Love to cherish for a lifetime... select invitations that are uniquely your own. We have an extensive assortment from which to choose: invitations, accessories, wedding-party gifts.

See all of our beautiful new albums at  
**The Chelsea Standard**  
300 N. Main Street  
Chelsea, Michigan  
Ph. 475-1371



**KARIN L. HAUGEN** of Chelsea has been named to the Dean's List for the fall semester at Wheaton College in Wheaton, Ill. Haugen, a senior French major, is the daughter of Mr. and Mrs. Rik Haugen of Chelsea.

Give a  
**Gift Subscription to  
The Chelsea Standard!**



**CHELSEA HOMEMAKERS CLUB** presented a check for \$502.87 to Chelsea police officer Norm Paton of the Chelsea Drug Abuse Resistance Education program last week. The club raised the money through a bowling fundraiser held recently. DARE is a joint program of the

Chelsea School District and the Chelsea Police Department. The goal of the program is to teach fifth and sixth grade students about the dangers of drug abuse. From left are club members Kati Bauer, Kathy Herrst, Marlene Larder, and Kathy Powers, and officer Paton.

## Obscenity on Receipts Prompts Several Complaints

A former Chelsea Taco Bell employee may face charges in connection with several incidents at the store near the end of February.

According to Chelsea police, the store complained that the disgruntled employee may have been responsible for changing the printed message on receipts to include an obscenity. Several customers called the store to complain about the incident, as well as to question whether they were charged the correct amounts.

The store also said inventory is missing, and the front door was pried open.

Police are investigating.

## REV. BOB SEZ:

**EXCREMENT** (sewage) produced by total U.S. human population—6 tons/second; 360 tons/hour; 51,840 tons/day. Town & city sewer systems treat this sewage.

**EXCREMENT** (manure) produced by U.S. livestock—125 tons/second; 450,000 tons/hour; 10 million 880 thousand tons/year. That's 16 1/2 tons for every human being in total U.S. population.

**CHICKEN & egg farms, pork & beef feedlots have NO SEWERS.** All that manure, solid & liquid, with poisonous pesticides, goes into our soil and ground water, and into our food.

Is it any wonder that the U.S. is the sickest civilized nation on earth.

Read—

**DIET FOR  
A NEW AMERICA.**

## FRAME & SULLIVAN HARDWOODS

Excellent Quality Kiln Dried Hardwood  
at 40% off Lumberyard Prices  
Rough Sawn or Custom Milled

Also available: pre-made panels & counter top stock

• Oak • Ash • Maple • Cherry • Walnut

We Buy Standing Timber

Call David or Lisa Frame at  
313/475-9567 after 5:30 p.m. or weekends

## Focus on Michigan Manufacturing

	1988	1989	1990
Total Manufacturers	14,827	15,181	15,556
New Manufacturers	631	946	1,056

Source: Harris Publishing Co., 1991 Harris Michigan Industrial Directory

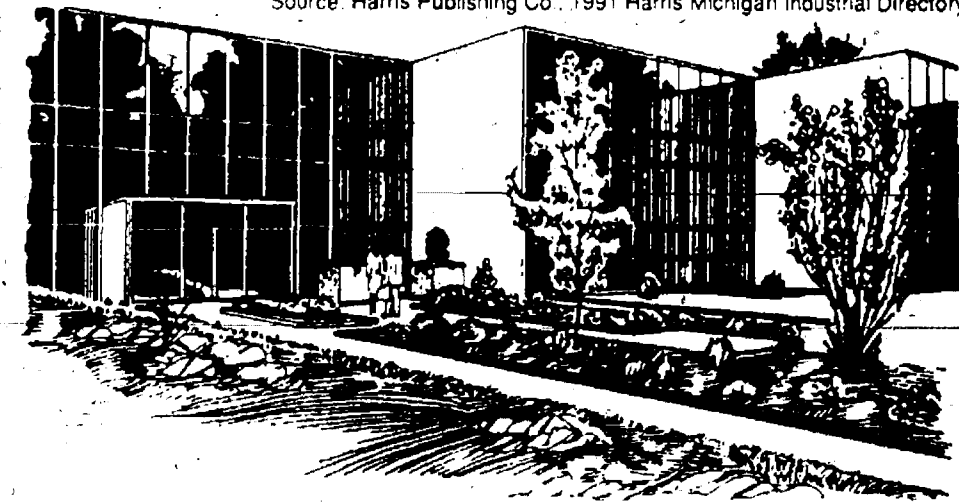

## Recession Doesn't Slow Michigan Manufacturers

New companies, or established companies that relocated, are actually on the increase according to compilations taken from the just completed 1991 Harris Michigan Industrial Directory.

"Of 15,556 manufacturers, over 1,050 opened their doors for the first time during the last 12 months," said Robert A. Harris, president of Harris Publishing Co., of Twinsburg, O.

"In light of fears over the current recession, these figures are like a breath of fresh air. This seems to be an early indication that Michigan's economy is starting a modest upturn."

Hard facts back up his cautious optimism. As the leading compiler/publisher of directories for mid-America, his research staff contacts virtually 99% of manufacturers in Michigan, Ohio, Indiana, Pennsylvania, Missouri, Kentucky, Maryland and West Virginia.

"Because we're so comprehensive, we can chart economic trends as they evolve. For example, our figures indicate that only 631 manufacturers opened or expanded their facilities in 1988. Statistics for '89 rose to 946 new companies. This year's findings show a nominal 7% upward change, but it

definitely represents a positive growth trend."

Harris states that most manufacturers tend to see their growth as an on-going process, especially when it comes to creating more jobs. Dow Corning Corp., of Midland, is one such company with an eye toward tomorrow.

Spokesperson Scott Seeburger of Dow Corning agrees. "The opening of the Midland center is part of our global investment in research and development. It demonstrates our long-term confidence for the future. By the end of the decade we plan to have added an additional 300 employees."

Harris is quick to note that almost all expanding firms say they have long-range plans to add employees. He cites Becker Manufacturers, a firm that moved from Troy to Auburn Hills in 1990, as a prime example. "Although they are in a slump at the present time, they anticipate a series of hirings as the economy rallies."

"That's correct. In spite of the recession, we are still optimistic," said Becker vice-president, Ed Powers. "We see ourselves adding 100 more jobs once this recession is over."

According to Harris research this recession hasn't hit hard like its predecessor in the early '80's. "Barring any unforeseen disasters, I think we can safely say the worst is behind us. At least, that's what the statistics show."

## Ramps Stolen From Meabon's

Meabon's Appliance Store owner Leon Meabon told Chelsea police that someone stole two white ramps from his business.

The two steel ramps, valued at \$275, were last seen on Wednesday, Feb. 27.

Standard Want Ads  
Get Quick Results!

## Stereo Stolen From Parked Car

Someone stole a stereo from a car parked behind the Union 76 station on S. Main St. on Saturday, March 2, Chelsea police reported.

The Tory Ln. resident told police the unit appeared to have been pulled from the dash board.



(313)475-9656

## Pork Avenue Excavating

RESIDENTIAL / COMMERCIAL  
**SNOW REMOVAL**

■ DRAIN FIELDS ■ GRADE WORK ■ DRIVEWAYS

3675 S. Fletcher Rd., Chelsea

Doug Welshans

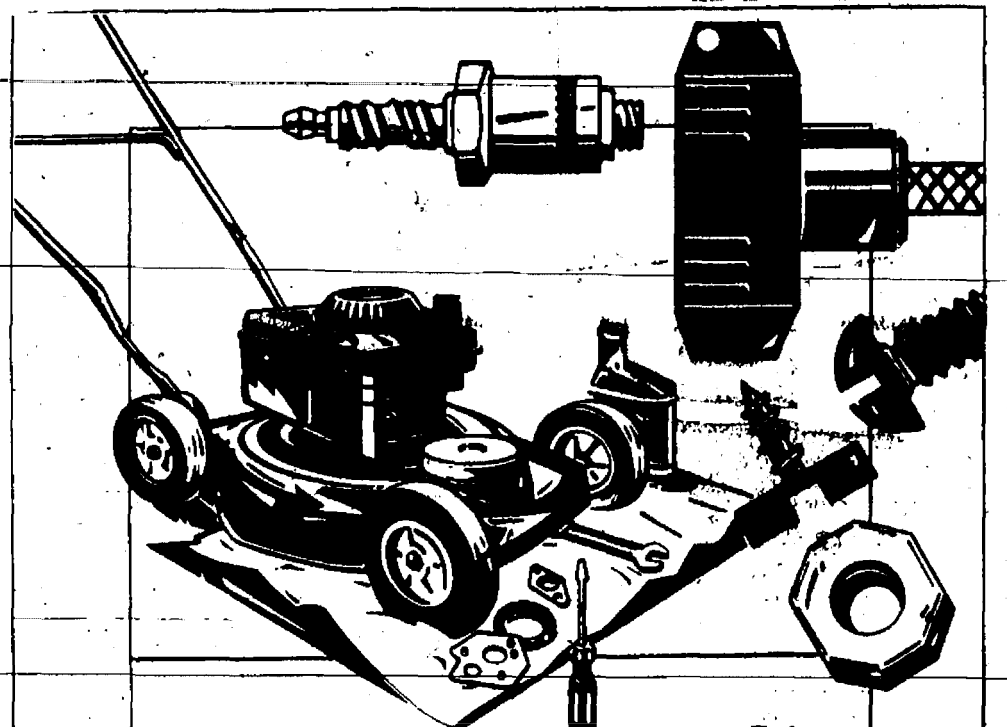

## We're Well Thought Of In These Parts.

The only way to repair your Briggs & Stratton engine is with genuine parts. They meet all warranty requirements and they're your assurance of quality. And the place to get them is at an authorized Briggs & Stratton dealer. So when you're looking for genuine parts, look to someone who knows the territory.

We will not only sell you the correct parts, we'll also help you do the job right the first time. Stop in today.

BRIGGS & STRATTON

The power in power equipment.

Johnson's  
(Formerly Gambles)



**HOW-TO  
STORE**

110 N.  
Main St.  
Downtown  
Chelsea

Ph.  
475-7472

EXTENDED SHOPPING HOURS FOR YOUR CONVENIENCE

SUNDAY	MONDAY	TUESDAY	WEDNESDAY	THURSDAY	FRIDAY	SATURDAY
OPEN 10 a.m.-3 p.m.	OPEN 8 a.m.-6 p.m.	OPEN 8 a.m.-6 p.m.	OPEN 8 a.m.-6 p.m.	OPEN 8 a.m.-6 p.m.	OPEN 8 a.m.-6 p.m.	OPEN 8 a.m.-6 p.m.

## NEW MODEL

"Just in time for  
Summer Fun"

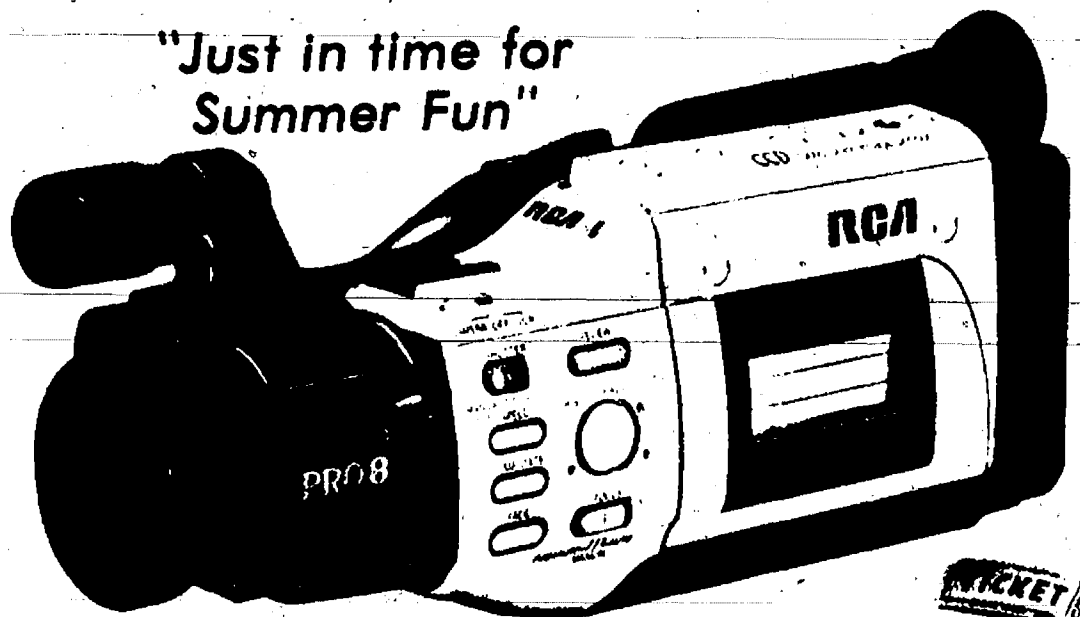

**RCA Pro8™  
Sportable™  
Camcorders.**

RCA Pro820

8:1 Power Zoom Lens  
2 lux low light capability  
Neg/Pos Switch  
Infrared Remote  
Infrared Auto Focus  
2.3 lbs.

**HEYDLAUFF'S**

113 N. MAIN

DOWNTOWN CHELSEA

475-1221

MAJOR  
CREDIT  
CARDS  
ACCEPTED

## David W. Swan, D.D.S.

Comprehensive Dental Care for Children & Adults

Preventive Care • Cosmetic Procedures

Implants • Wisdom Tooth Removal  
Root Canals • Fillings • Dentures • Bridgework

Intravenous and/or nitrous oxide sedation available.

Initial visit includes blood pressure and oral cancer exam screening.



Ph. 475-3444

1200 South Main Street  
Chelsea

